



NORTH RANCH CORPORATE CENTER

FOR LEASE
956-3,821 RSF

4540 & 4550 E. THOUSAND OAKS BLVD. | WESTLAKE VILLAGE | CA



SOLD



LEASED

CORPORATE CAMPUS ENVIRONMENT WITH NATURAL LANDSCAPING WITH NATURAL RUNNING STREAM

FOR MORE INFORMATION PLEASE CONTACT:

MICHAEL D. FOXWORTHY | EXECUTIVE VICE PRESIDENT

P: 805.384.8830

E: MIKE.FOXWORTHY@DAUMCOMMERCIAL.COM

CA LICENSE: #00773787

D/AQ Corp. #01129558. Maps Courtesy ©Google & ©Microsoft. Although all information is furnished regarding for sale, rental or financing is from sources deemed reliable, such information has not been verified and no express representation is made nor is any to be implied as to the accuracy thereof, and it is submitted subject to errors, omissions, changes of price, rental or other conditions, prior sale, lease or financing, or withdrawal without notice.

NORTH RANCH CORPORATE CENTER

FOR LEASE
956-3,821 RSF



Address	Street	Suite	City	RSF	Rental Rate
4520	E. Thousand Oaks Blvd.	100 & 150	Westlake Village	4,804	SOLD
4520	E. Thousand Oaks Blvd.	100	Westlake Village	2,691	SOLD
4520	E. Thousand Oaks Blvd.	150	Westlake Village	2,113	SOLD
4530	E. Thousand Oaks Blvd.	200 & 250	Westlake Village	5,251	LEASED
4530	E. Thousand Oaks Blvd.	200	Westlake Village	2,813	LEASED
4530	E. Thousand Oaks Blvd.	250	Westlake Village	2,438	LEASED
4550	E. Thousand Oaks Blvd.	125	Westlake Village	3,821	\$2.50
4550	E. Thousand Oaks Blvd.	225	Westlake Village	956	\$2.50
4540	E. Thousand Oaks Blvd.	100	Westlake Village	3,001	\$2.15 MG
4580	E. Thousand Oaks Blvd.	100	Westlake Village	2,026	LEASED
4580	E. Thousand Oaks Blvd.	360	Westlake Village	596	LEASED



FOR LEASE
956-3,821 RSF

From negotiating a fair lease agreement, to designing and building a desired workspace, the Scheu Development Company has met and exceeded our expectations. The entire team at SDC has been professional and responsive. As a business owner, I believe that finding a trustworthy landlord is equally important to finding the ideal workspace. Scheu has provided both.

ROGER K. KEMP | PRESIDENT | ROGER KEMP & COMPANY, INC.

NORTH RANCH CORPORATE CENTER

4540 E. THOUSAND OAKS BOULEVARD

- 3,001 RSF | Suite 100

PROPERTY DETAILS

- Tranquil Natural Landscaping
- Newly Renovated Lobby, Restrooms and Suite
- Double Suite Entry Doors
- Executive Offices & Conference Room
- Kitchenette
- Ample Parking
- Shared Monument Signage Available
- \$2.15/ RSF Per Month (Modified Gross)

4550 E. THOUSAND OAKS BOULEVARD

- 3,821 RSF | Suite 125

PROPERTY DETAILS

- Double Door Entry of Main Lobby
- Separate Kitchen Area
- High Grade finishes.
- Five (5) Offices & Large Work Room

- 956 RSF | Suite 225

PROPERTY DETAILS

- Perfect Layout For Small Tenant
- High Grade Finishes
- Two (2) Executive Offices
- Open Work Area



D/AQ Corp. #01129558. Maps Courtesy ©Google & ©Microsoft. Although all information is furnished regarding for sale, rental or financing is from sources deemed reliable, such information has not been verified and no express representation is made nor is any to be implied as to the accuracy thereof, and it is submitted subject to errors, omissions, changes of price, rental or other conditions, prior sale, lease or financing, or withdrawal without notice.



Suite 100



Suite 100



4540 SUITE 100
FOR LEASE
±3,001 RSF
NORTH RANCH
CORPORATE CENTER



Suite 100



Suite 100

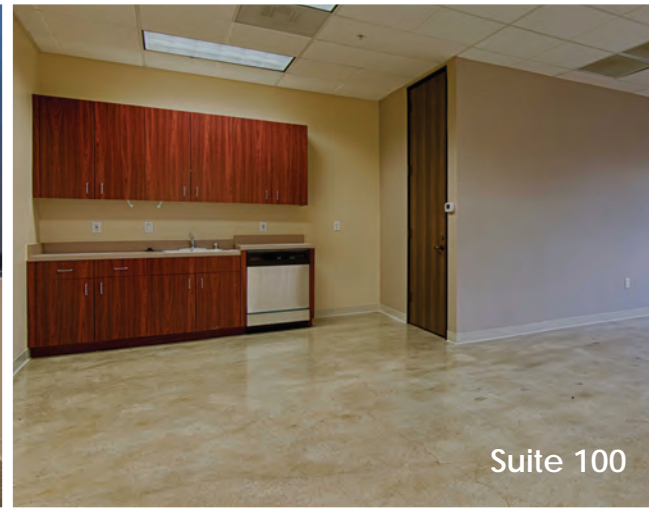

Suite 100

NORTH RANCH
CORPORATE CENTER

FOR LEASE
3,001 RSF

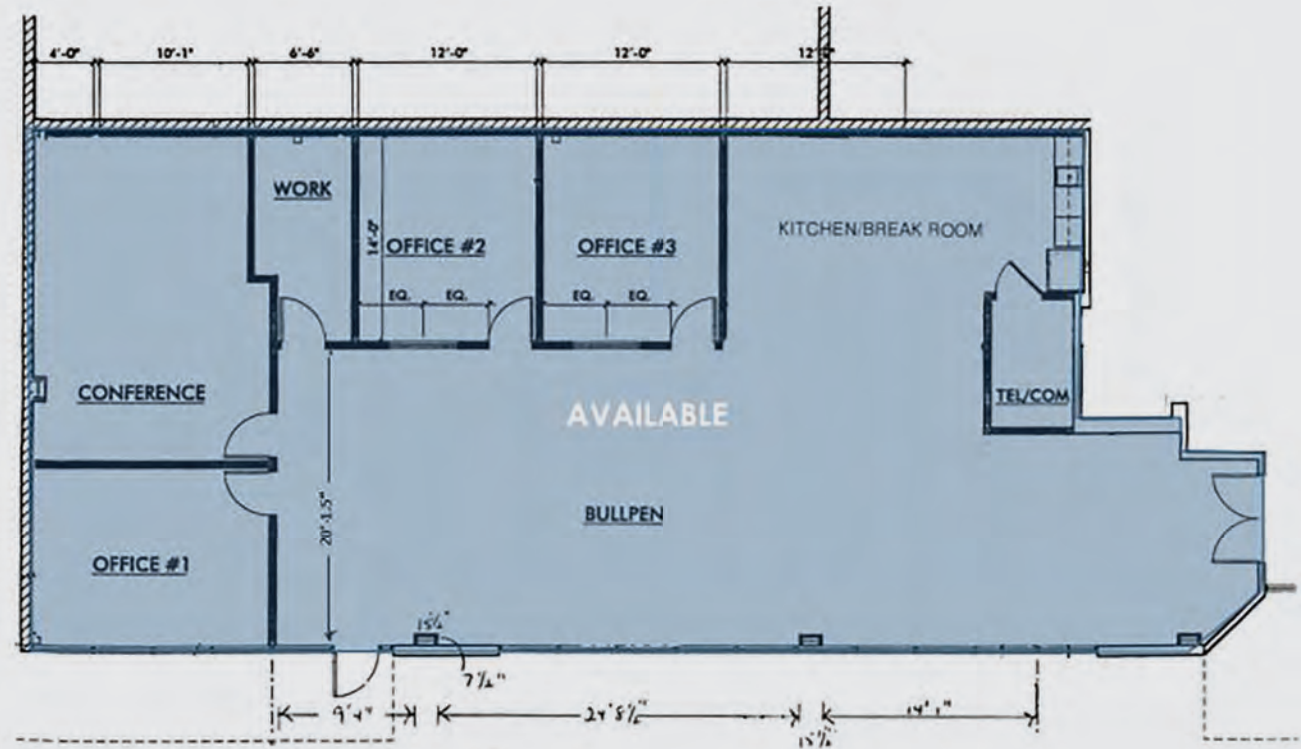

FOR MORE INFORMATION PLEASE CONTACT:

MICHAEL D. FOXWORTHY
EXECUTIVE VICE PRESIDENT

P: 805.384.8830

E: MIKE.FOXWORTHY@DAUMCOMMERCIAL.COM

CA LICENSE: #00773787



Building Lobby



Suite 125



Building Lobby

4550
NORTH RANCH
CORPORATE CENTER

SUITE 125
FOR LEASE
±3,821 RSF



Suite 125



Suite 125

NORTH RANCH CORPORATE CENTER

FOR LEASE
3,821 RSF

FOR MORE INFORMATION PLEASE CONTACT:

MICHAEL D. FOXWORTHY
EXECUTIVE VICE PRESIDENT

P: 805.384.8830

E: MIKE.FOXWORTHY@DAUMCOMMERCIAL.COM

CA LICENSE: #00773787

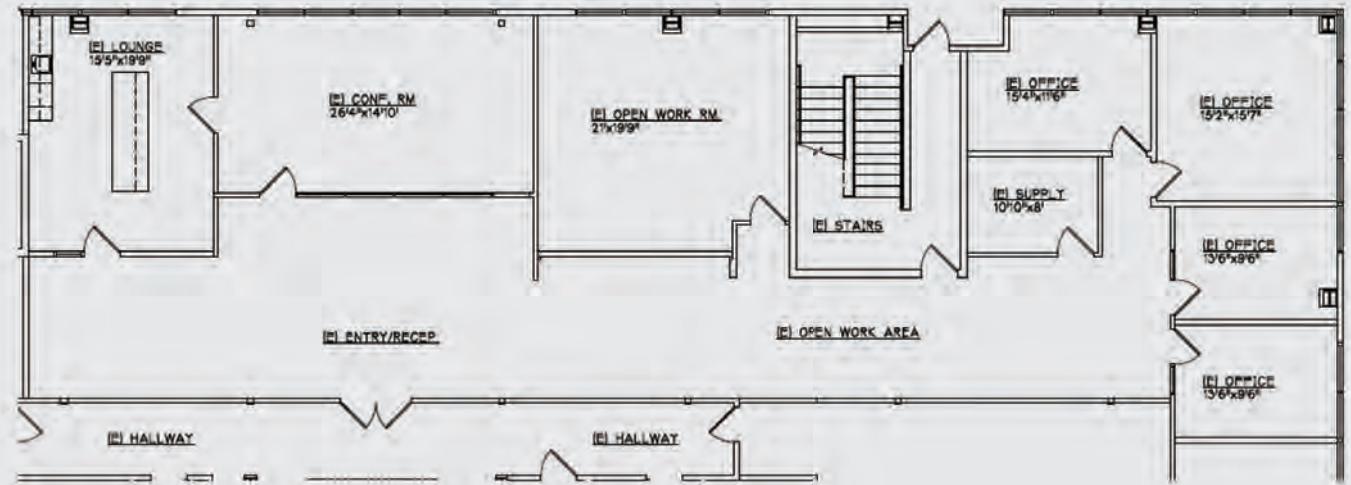

KEY PLAN



Building Lobby



SUITE 225



4550
NORTH RANCH
CORPORATE CENTER

SUITE 225
FOR LEASE
±954 RSF



Building Lobby



SUITE 225



SUITE 225

**NORTH
RANCH**
CORPORATE
CENTER

FOR LEASE
954 RSF

FOR MORE INFORMATION PLEASE CONTACT:

MICHAEL D. FOXWORTHY
EXECUTIVE VICE PRESIDENT

P: 805.384.8830

E: MIKE.FOXWORTHY@DAUMCOMMERCIAL.COM

CA LICENSE: #00773787

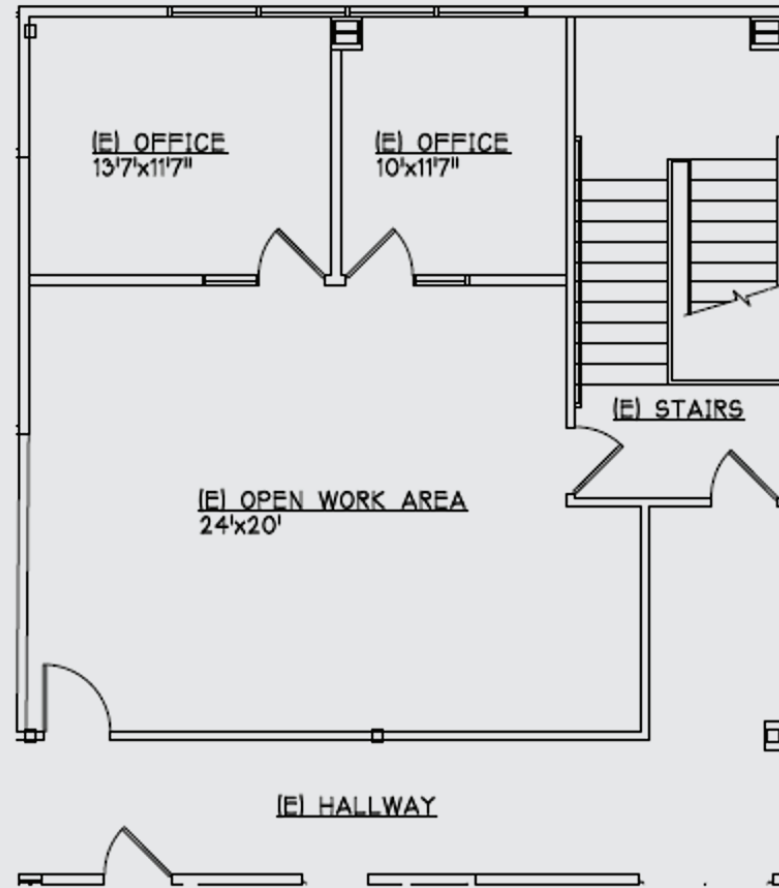

KEY PLAN

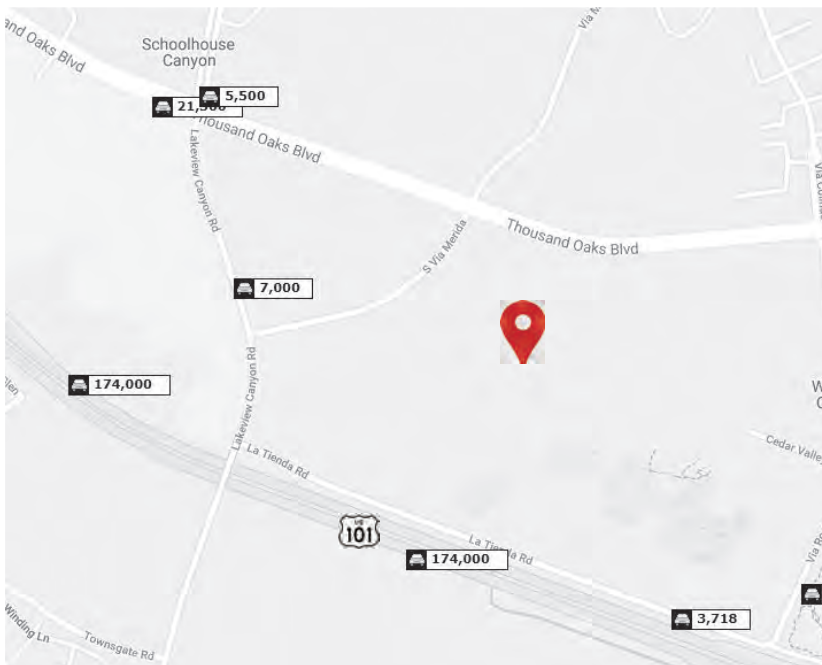
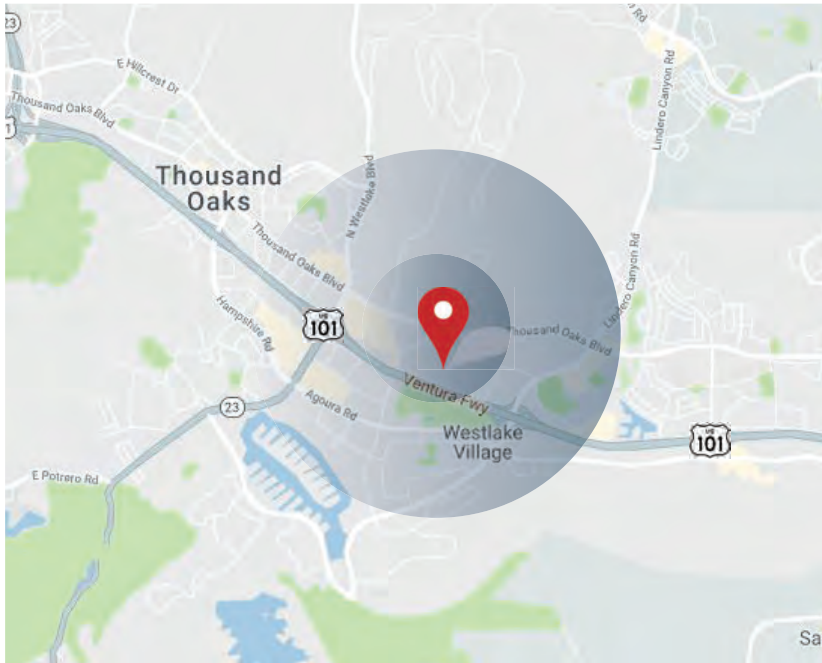

Radius	1 Mile	3 Mile	5 Mile
Population:			
2023 Projection	5,005	52,087	111,499
2018 Estimate	4,937	51,337	109,763
2010 Census	4,865	50,356	106,966
Growth 2018-2023	1.38%	1.46%	1.58%
Growth 2010-2018	1.48%	1.95%	2.61%
2023 Projection	2,257	20,187	41,839
2018 Estimate	2,230	19,918	41,217
2010 Census	2,219	19,677	40,366
Total Specified Consumer Spending (\$)	\$79,938	\$765,195	\$1,558,951
Employment:			
Total Businesses	1,942	5,191	8,823
Employees	25,986	51,201	79,219

Traffic Count				
Collection St.	Cross Street	Cross St Dist.	Traffic Vol.	Dist From Subject
Ventura Fwy	Lindero Canyon Rd	0.61 SE	174,000	0.24
La Tienda Rd	Via Rocas	0.08 SE	3,718	0.31
Lakeview Canyon Rd	S Via Merida	0.06 S	7,000	0.33
Via Colinas	Via Rocas	0.07 SE	7,041	0.33
Via Rocas	Cedar Valley Dr	0.02 SW	4,913	0.37
Via Rocas	Dole Dr	0.05 NE	5,817	0.38
Via Rocas	Dole Dr	0.05 NE	7,146	0.38
Via Colinas	Dole Dr	0.05 E	10,713	0.44
Lakeview Canyon Rd	E Thousand Oaks Blvd	0.02 S	5,500	0.46
E Thousand Oaks Blvd	Via Colinas	0.14 W	11,530	0.48

NORTH RANCH CORPORATE CENTER

FOR LEASE
956-3,821 RSF



HYATT
REGENCY



THE PROMENADE
AT WESTLAKE

WESTLAKE HIGH
SCHOOL

SUBJECT PROPERTY
4540
Thousand Oaks Blvd

EQUINOX

S VIA MERIDA

THOUSAND OAKS BLVD



FOUR SEASONS

Westlake Plaza & Center



WESTLAKE GOLF
COURSE



LA TIENDA RD

LINDERO CANYON RD



D/AQ Corp. #01129558. Maps Courtesy ©Google & ©Microsoft. Although all information is furnished regarding for sale, rental or financing is from sources deemed reliable, such information has not been verified and no express representation is made nor is any to be implied as to the accuracy thereof, and it is submitted subject to errors, omissions, changes of price, rental or other conditions, prior sale, lease or financing, or withdrawal without notice.