



± 1,250 SF

744 N. LA BREA AVENUE | LOS ANGELES | CA 90038

**FOR LEASE**  
COMMERCIAL / FLEX BUILDING

FOR MORE INFORMATION PLEASE CONTACT:

**MICHAEL WURTZEL**  
ASSOCIATE

**P: 805.384.8843 | M: 213.705.6454**

michael.wurtzel@daumcommercial.com

CABRE #01916821

Although all information is furnished regarding for sale, rental or financing is from sources deemed reliable, such information has not been verified and no express representation is made nor is any to be implied as to the accuracy thereof, and it is submitted subject to errors, omissions, changes of price, rental or other conditions, prior sale, lease or financing, or withdrawal without notice.

**DAUM**  
COMMERCIAL REAL ESTATE SERVICES

# FOR LEASE

COMMERCIAL / FLEX BUILDING

# 744

N. LA BREA AVENUE  
LOS ANGELES | CA



## PROPERTY DESCRIPTION

Creative Office at Trendy Hi-Traffic Intersection

## PROPERTY HIGHLIGHTS

- On-Site Parking
- Open Floor Plan
- Restroom in Suite
- Ideal for Creative, Production, Light Manufacturing, Office
- Centrally Located to Studios, Creative and Production Facilities in Hollywood
- Close to Melrose Shopping, Beverly Center, The Grove, Hollywood / Highland, Sunset Strip, West Hollywood, Minutes to Studio City, Beverly Hills, and DTLA

## OFFERING SUMMARY

Lease Rate:	\$3.40 SF/month (MG)
Available SF:	1,250 SF
Lot Size:	3,920 SF
Building Size:	1,250 SF

## DEMOGRAPHICS

	1 MILE	2 MILES	3 MILES
Total Households	22,480	88,379	181,163
Total Population	43,377	166,917	376,782
Average HH Income	\$81,040	\$80,349	\$80,032



**MICHAEL WURTZEL**  
ASSOCIATE

P: 805.384.8843 | M: 213.705.6454  
michael.wurtzel@daumcommercial.com  
CABRE #01916821

# FOR LEASE

COMMERCIAL / FLEX BUILDING

# 744

N. LA BREA AVENUE  
LOS ANGELES | CA



**MICHAEL WURTZEL**  
ASSOCIATE

P: 805.384.8843 | M: 213.705.6454  
michael.wurtzel@daumcommercial.com  
CABRE #01916821

# FOR LEASE

COMMERCIAL / FLEX BUILDING

# 744

N. LA BREA AVENUE  
LOS ANGELES | CA

Floor Plan Layout is Approximate  
and does not show non-load bearing  
demising walls.

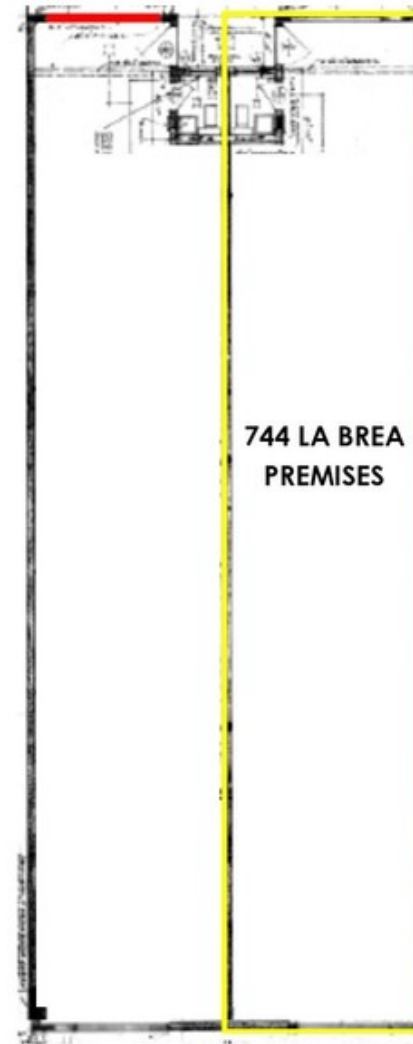

**MICHAEL WURTZEL**  
ASSOCIATE

P: 805.384.8843 | M: 213.705.6454  
michael.wurtzel@daumcommercial.com  
CABRE #01916821

# FOR LEASE

COMMERCIAL / FLEX BUILDING

# 744

N. LA BREA AVENUE  
LOS ANGELES | CA

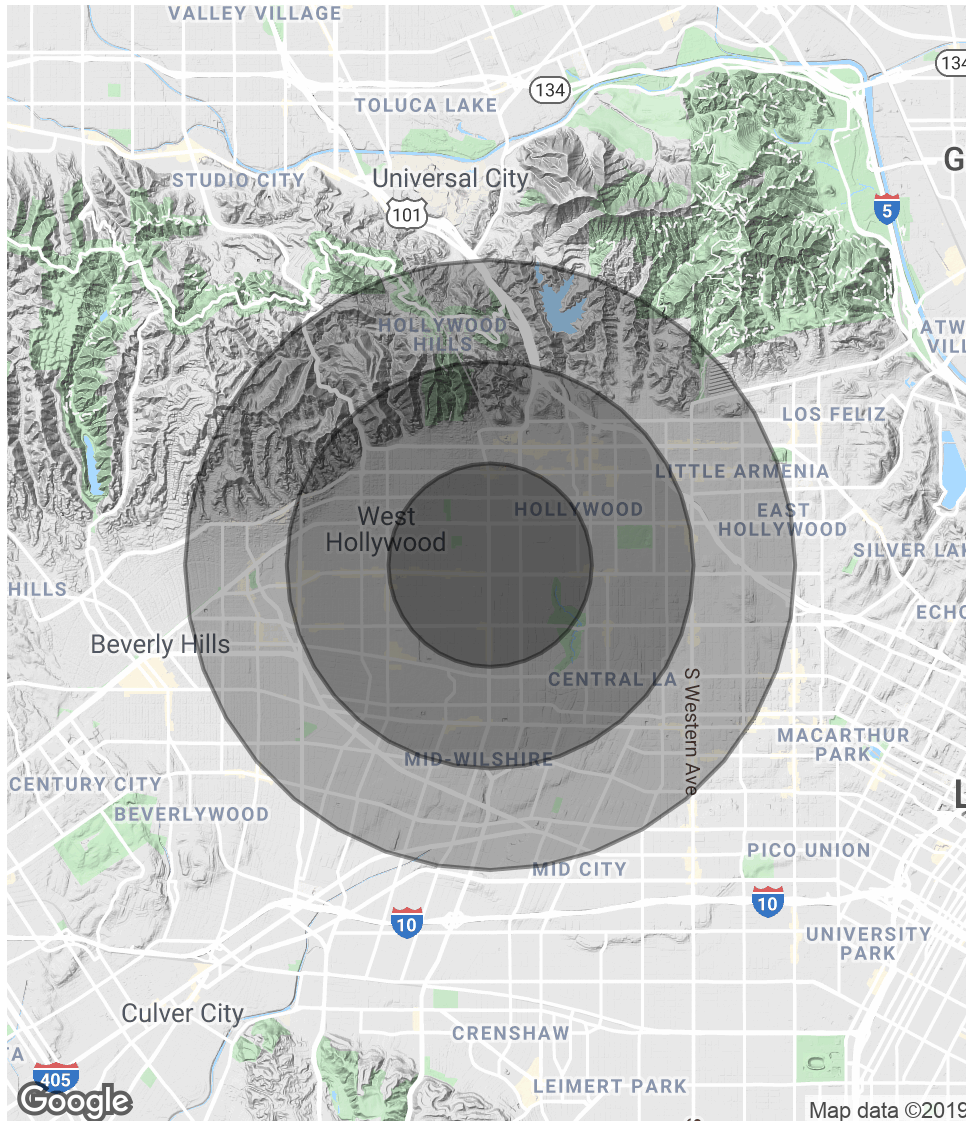

## DEMOGRAPHICS

POPULATION	1 MILE	2 MILES	3 MILES
Total population	43,377	166,917	376,782
Median age	36.3	36.0	36.6
Median age (Male)	36.3	36.0	36.1
Median age (Female)	37.2	36.4	37.4

*\* Demographic data derived from 2010 US Census*

## TRAFFIC COUNT

COLLECTION STREET	CROSS STREET	TRAFFIC VOLUME
N La Brea Avenue	La Brea Avenue and Melrose Avenue	52,400/day

*\* Enter Traffic Count Disclaimer Here*



**MICHAEL WURTZEL**  
ASSOCIATE

P: 805.384.8843 | M: 213.705.6454  
michael.wurtzel@daumcommercial.com  
CABRE #01916821