

**2 MONTHS
FREE RENT
WITH 3 YEAR
TERM**

TURN-KEY DENTAL OFFICE OR PROFESSIONAL OFFICE

3390 LOMA VISTA ROAD | VENTURA | CA 93003

FOR LEASE
OFFICE BUILDING

FOR MORE INFORMATION PLEASE CONTACT:

MICHAEL WURTZEL
ASSOCIATE

P: 805.384.8843 | M: 213.705.6454
michael.wurtzel@daumcommercial.com
CABRE #01916821

SHAUN BIENIEK
EXECUTIVE VICE PRESIDENT

P: 805.384.8885
shaun.bieniek@daumcommercial.com
CABRE #01374562

Although all information is furnished regarding for sale, rental or financing is from sources deemed reliable, such information has not been verified and no express representation is made nor is any to be implied as to the accuracy thereof, and it is submitted subject to errors, omissions, changes of price, rental or other conditions, prior sale, lease or financing, or withdrawal without notice.

DAUM
COMMERCIAL REAL ESTATE SERVICES

FOR LEASE

OFFICE BUILDING

3390

LOMA VISTA ROAD
VENTURA | CA



PROPERTY DESCRIPTION

Turn Key Dental / Medical Suite

PROPERTY HIGHLIGHTS

- Reception Area with Granite Counter Tops
- 3 Operatories / Exam Rooms, All with Sinks and Granite Counter Tops
- Sterilization Area
- Restroom in Suite
- Tranquil Landscaped Entrance
- Good Parking in Rear Lot and on Loma Vista Road

OFFERING SUMMARY

Lease Rate:	\$2.25 SF/month (MG)
Available SF:	1,008 SF
Building Size:	1,008 SF

DEMOGRAPHICS

	1 MILE	5 MILES	10 MILES
Total Households	2,414	43,820	117,385
Total Population	5,627	116,346	375,527
Average HH Income	\$77,360	\$83,234	\$76,549



MICHAEL WURTZEL
ASSOCIATE

P: 805.384.8843 | M: 213.705.6454
michael.wurtzel@daumcommercial.com
CABRE #01916821

SHAUN BIENIEK
EXECUTIVE VICE PRESIDENT

P: 805.384.8885
shaun.bieniek@daumcommercial.com
CABRE #01374562

FOR LEASE

OFFICE BUILDING

3390

LOMA VISTA ROAD
VENTURA | CA

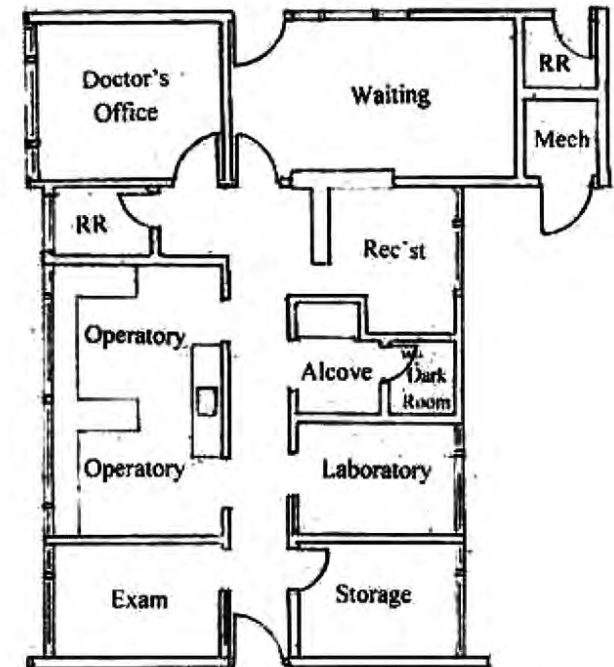
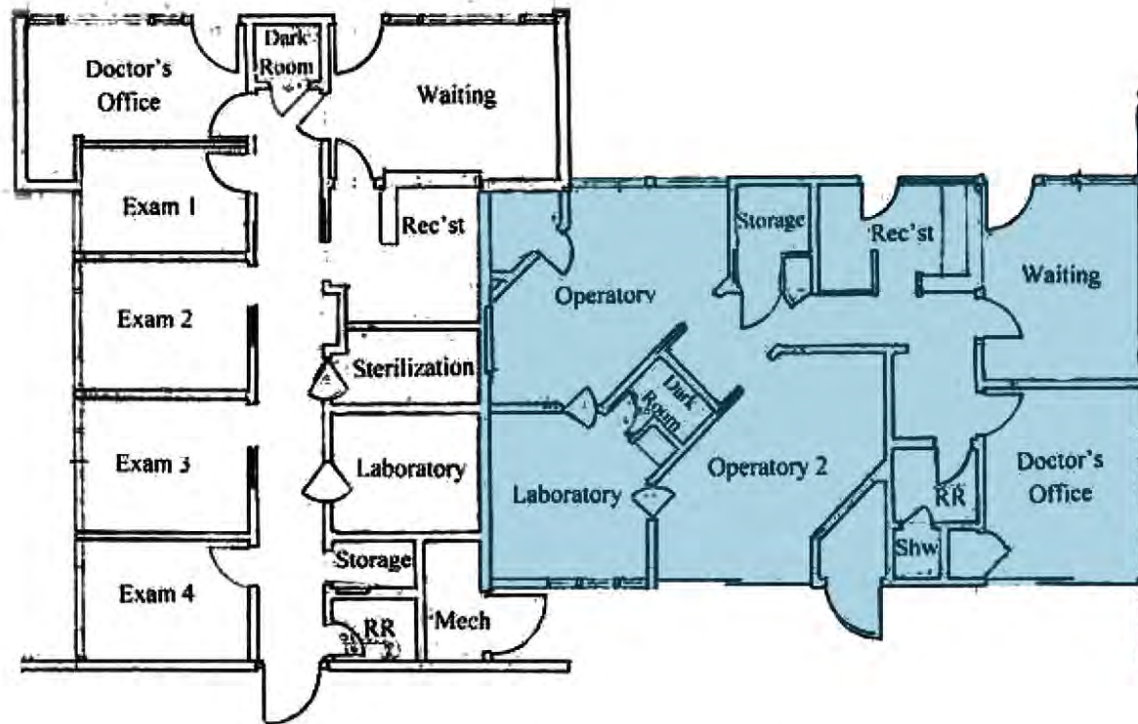

* All measurements are interior measurements and are approximate and are not to scale



MICHAEL WURTZEL
ASSOCIATE

P: 805.384.8843 | M: 213.705.6454
michael.wurtzel@daumcommercial.com
CABRE #01916821

SHAUN BIENIEK
EXECUTIVE VICE PRESIDENT

P: 805.384.8885
shaun.bieniek@daumcommercial.com
CABRE #01374562

FOR LEASE

OFFICE BUILDING

3390

LOMA VISTA ROAD
VENTURA | CA

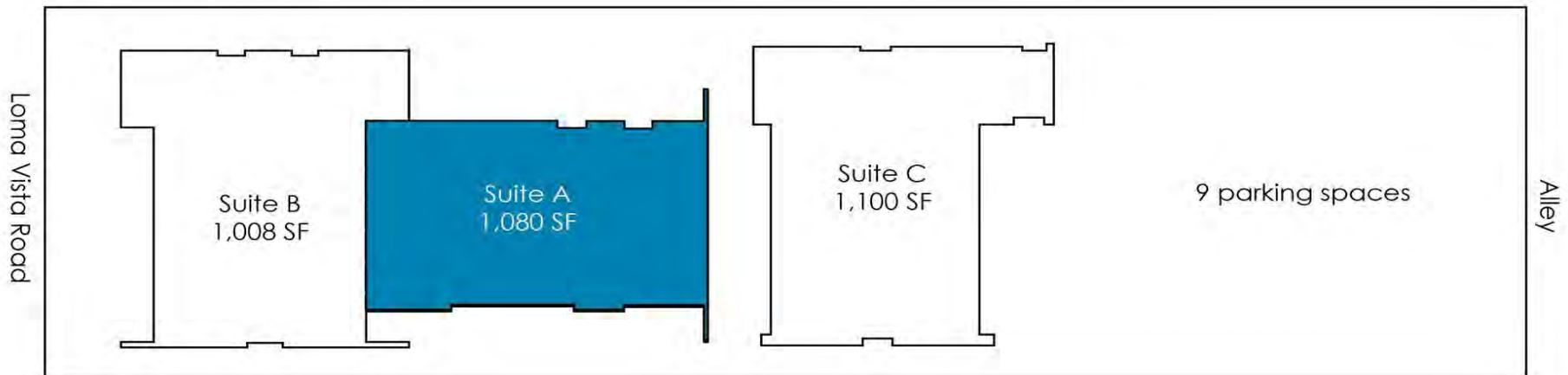

* All measurements are interior measurements and are approximate and are not to scale



MICHAEL WURTZEL
ASSOCIATE

P: 805.384.8843 | M: 213.705.6454
michael.wurtzel@daumcommercial.com
CABRE #01916821

SHAUN BIENIEK
EXECUTIVE VICE PRESIDENT

P: 805.384.8885
shaun.bieniek@daumcommercial.com
CABRE #01374562

FOR LEASE

OFFICE BUILDING

3390

LOMA VISTA ROAD
VENTURA | CA

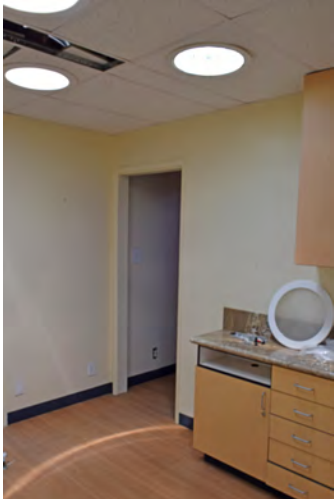

Operating Room 1



Operating Room 2



Operating Room 3



Restroom



Reception



Sterilization Room



MICHAEL WURTZEL
ASSOCIATE

P: 805.384.8843 | M: 213.705.6454
michael.wurtzel@daumcommercial.com
CABRE #01916821

SHAUN BIENIEK
EXECUTIVE VICE PRESIDENT

P: 805.384.8885
shaun.bieniek@daumcommercial.com
CABRE #01374562

FOR LEASE

OFFICE BUILDING

3390

LOMA VISTA ROAD
VENTURA | CA

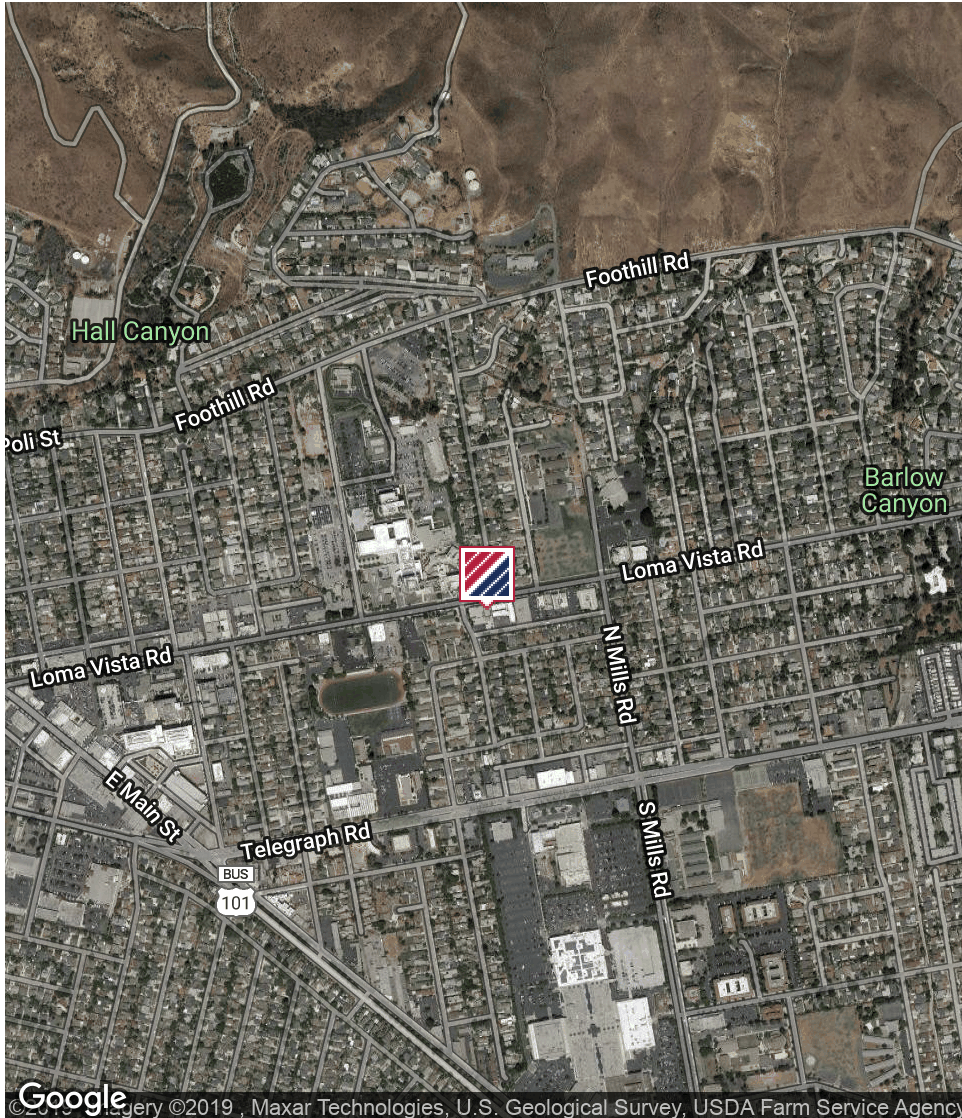

DEMOGRAPHICS

POPULATION	1 MILE	5 MILES	10 MILES
Total population	5,627	116,346	375,527
Median age	42.5	38.3	33.9
Median age (Male)	39.2	37.5	33.0
Median age (Female)	45.5	39.2	35.0

** Demographic data derived from 2010 US Census*

TRAFFIC COUNT

COLLECTION STREET	CROSS STREET	TRAFFIC VOLUME
Loma Vista	N. Mills Rd and St Pauls Dr	15,564/day

** Enter Traffic Count Disclaimer Here*



MICHAEL WURTZEL
ASSOCIATE

P: 805.384.8843 | M: 213.705.6454
michael.wurtzel@daumcommercial.com
CABRE #01916821

SHAUN BIENIEK
EXECUTIVE VICE PRESIDENT

P: 805.384.8885
shaun.bieniek@daumcommercial.com
CABRE #01374562