

LOWEST PRICE PSF IN  
DOWNTOWN

# FOR LEASE

833 S SPRING STREET  
LOS ANGELES | CA 90014

FOR MORE INFORMATION PLEASE CONTACT:

**CARLOS CASTILLO**  
**ASSOCIATE VICE PRESIDENT**

P: 213.270.2263 | M: 213.842.5877  
carlos.castillo@daumcommercial.com  
CADRE #01451618

**DAVID MUIR**  
**EXECUTIVE VICE PRESIDENT**

P: 213.270.2244  
david.muir@daumcommercial.com  
CADRE #01210653



±10,623 SF  
AVAILABLE SF



0.9:1,000  
PARKING RATIO



1924  
YEAR BUILT



±30,048 SF  
BUILDING SIZE

±10,623 SF CREATIVE  
OFFICE PENTHOUSE

Although all information is furnished regarding for sale, rental or financing is from sources deemed reliable, such information has not been verified and no express representation is made nor is any to be implied as to the accuracy thereof, and it is submitted subject to errors, omissions, changes of price, rental or other conditions, prior sale, lease or financing, or withdrawal without notice.





±10,623 SF

OFFICE

833 S SPRING STREET  
LOS ANGELES | CA 90014

FOR LEASE

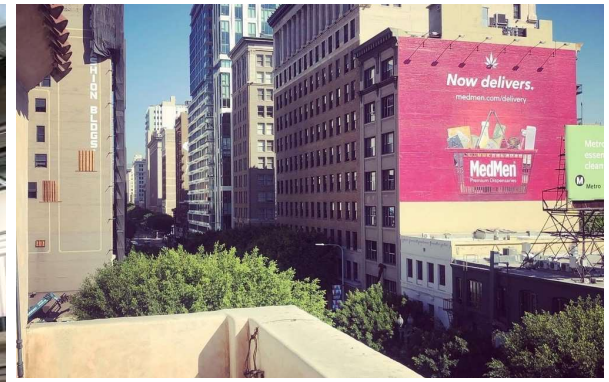
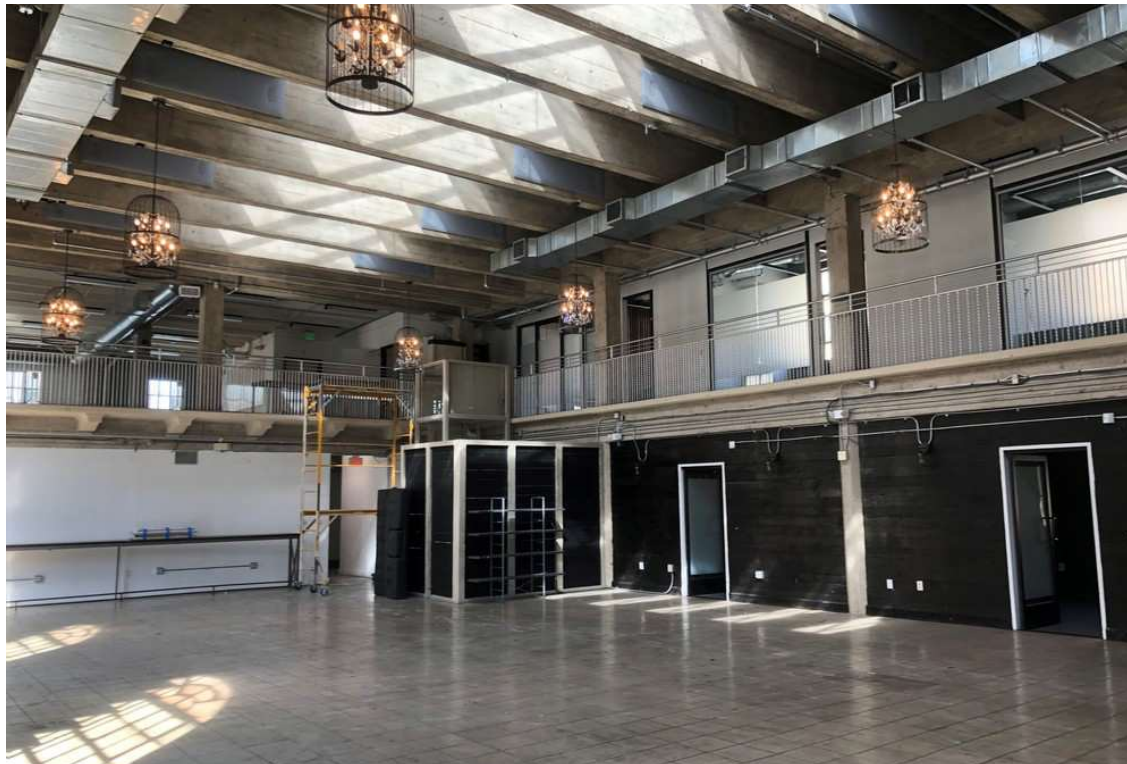

## PROPERTY FEATURES

- Historic Art Deco Penthouse with Character
- Located in The Heart of The Fashion District
- Abundant Natural Light
- Verve Coffee Roasters on Ground Level
- Private Gated Parking Garage
- Walking Distance to CAL & New Mart

FOR MORE INFORMATION PLEASE CONTACT:

**CARLOS CASTILLO**  
ASSOCIATE VICE PRESIDENT

**P: 213.270.2263 | M: 213.842.5877**  
carlos.castillo@daumcommercial.com  
CADRE #01451618

**DAVID MUIR**  
EXECUTIVE VICE PRESIDENT

**P: 213.270.2244**  
david.muir@daumcommercial.com  
CADRE #01210653

Although all information is furnished regarding for sale, rental or financing is from sources deemed reliable, such information has not been verified and no express representation is made nor is any to be implied as to the accuracy thereof, and it is submitted subject to errors, omissions, changes of price, rental or other conditions, prior sale, lease or financing, or withdrawal without notice.



±10,623 SF

OFFICE

833 S SPRING STREET  
LOS ANGELES | CA 90014

FOR LEASE



Lease Rate	<b>\$0.99 - 2.50 SF/MONTH</b>
------------	-----------------------------------

#### OFFERING SUMMARY

Available SF:	±10,623 SF
Lot Size:	8,410 SF
Year Built:	1924
Zoning:	C5



FOR MORE INFORMATION PLEASE CONTACT:

**CARLOS CASTILLO**  
ASSOCIATE VICE PRESIDENT

**P: 213.270.2263 | M: 213.842.5877**  
carlos.castillo@daumcommercial.com  
CADRE #01451618

**DAVID MUIR**  
EXECUTIVE VICE PRESIDENT

**P: 213.270.2244**  
david.muir@daumcommercial.com  
CADRE #01210653

Although all information is furnished regarding for sale, rental or financing is from sources deemed reliable, such information has not been verified and no express representation is made nor is any to be implied as to the accuracy thereof, and it is submitted subject to errors, omissions, changes of price, rental or other conditions, prior sale, lease or financing, or withdrawal without notice.

**DAUM**  
COMMERCIAL REAL ESTATE SERVICES



±10,623 SF

OFFICE

833 S SPRING STREET  
LOS ANGELES | CA 90014

FOR LEASE

(Not to Scale)

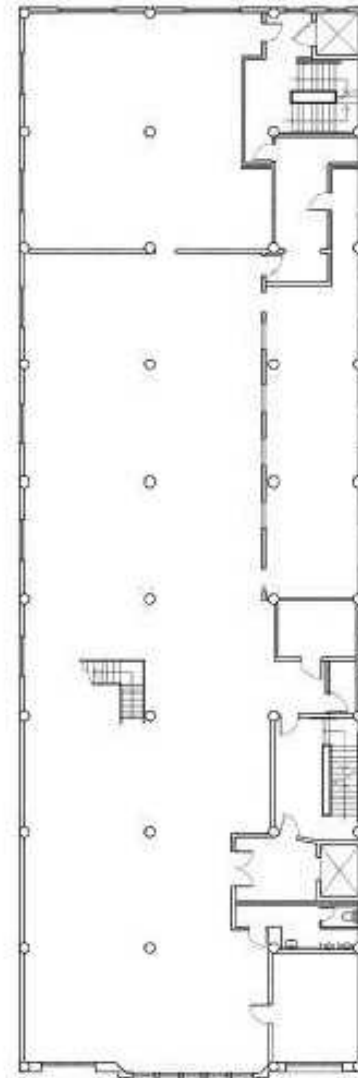

FOURTH FLOOR



LOFT FLOOR

FOR MORE INFORMATION PLEASE CONTACT:

**CARLOS CASTILLO**  
ASSOCIATE VICE PRESIDENT

**P: 213.270.2263 | M: 213.842.5877**  
carlos.castillo@daumcommercial.com  
CADRE #01451618

**DAVID MUIR**  
EXECUTIVE VICE PRESIDENT

**P: 213.270.2244**  
david.muir@daumcommercial.com  
CADRE #01210653

Although all information is furnished regarding for sale, rental or financing is from sources deemed reliable, such information has not been verified and no express representation is made nor is any to be implied as to the accuracy thereof, and it is submitted subject to errors, omissions, changes of price, rental or other conditions, prior sale, lease or financing, or withdrawal without notice.

OFFICE

833 S SPRING STREET  
LOS ANGELES | CA 90014

# FOR LEASE

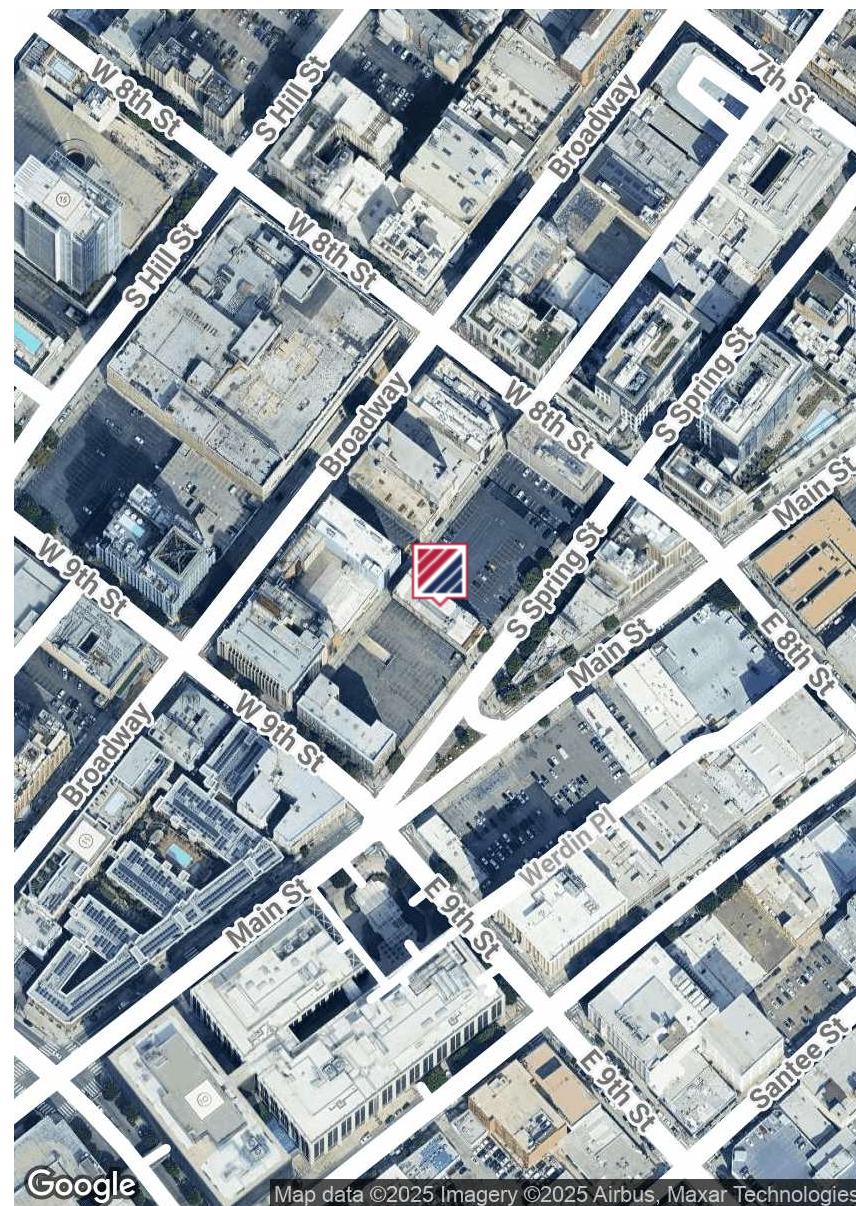
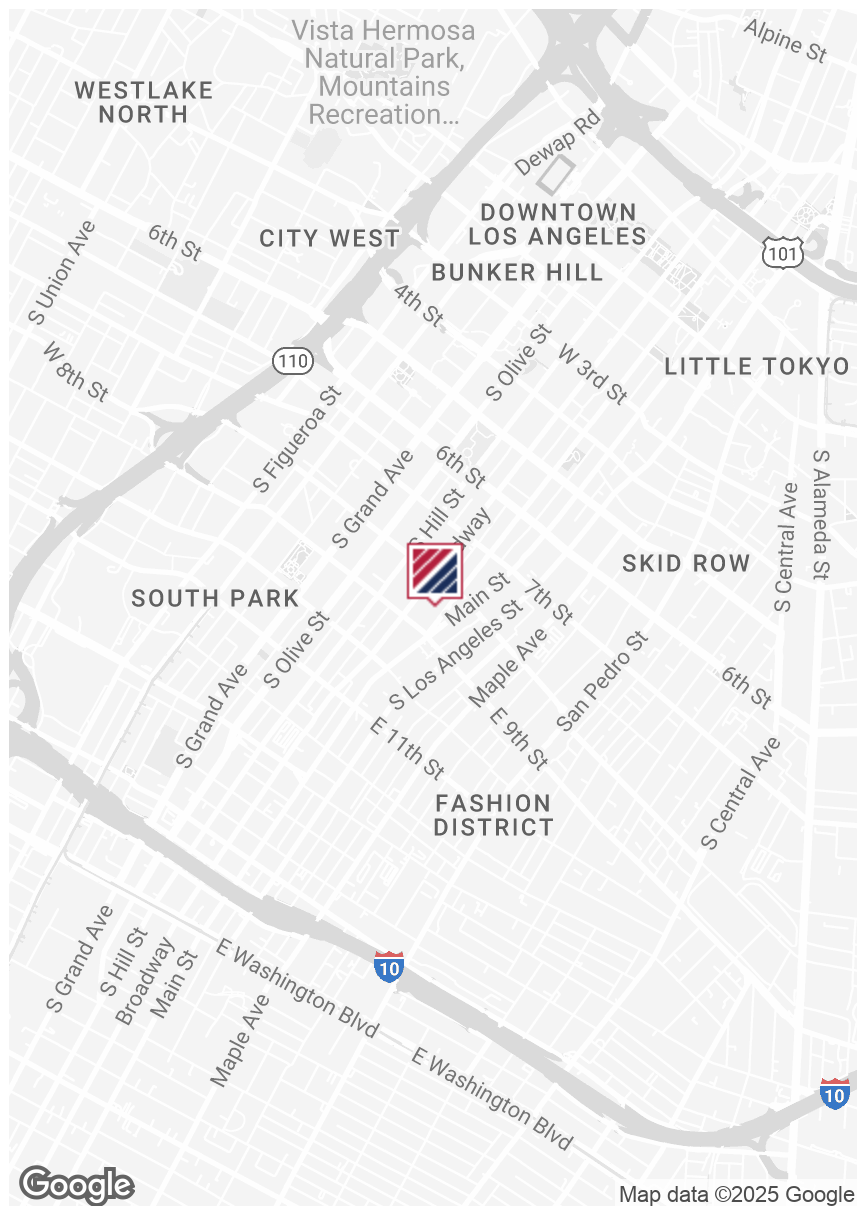

**CARLOS CASTILLO**  
**ASSOCIATE VICE PRESIDENT**

**DAVID MUIR**  
**EXECUTIVE VICE PRESIDENT**

**P: 213.270.2244**  
david.muir@daumcommercial.com  
CADRE #01210653

Although all information is furnished regarding for sale, rental or financing is from sources deemed reliable, such information has not been verified and no express representation is made nor is any to be implied as to the accuracy thereof, and it is submitted subject to errors, omissions, changes of price, rental or other conditions, prior sale, lease or financing, or withdrawal without notice.

