



# FOR SALE

VERDULERA STREET  
CAMARILLO | CA 93010



Development  
SITE



1.29 Acres  
LOT SIZE



LM  
ZONING



Camarillo  
LOCATION

FOR MORE INFORMATION PLEASE CONTACT:

**MICHAEL WALSH, SIOR**  
**EXECUTIVE VICE PRESIDENT**

P: 805.384.8810 | M: 805.276.7741  
michael.walsh@daumcommercial.com  
CADRE #00614168

**MELINDA WALSH**  
**VICE PRESIDENT**

P: 805.384.8845 | M: 805.276.7387  
melinda.walsh@daumcommercial.com  
CADRE #01100633

Although all information is furnished regarding for sale, rental or financing is from sources deemed reliable, such information has not been verified and no express representation is made nor is any to be implied as to the accuracy thereof, and it is submitted subject to errors, omissions, changes of price, rental or other conditions, prior sale, lease or financing, or withdrawal without notice.



RARE INDUSTRIAL LAND FOR SALE

1.29 ACRE  
LAND

VERDULERA STREET  
CAMARILLO | CA 93010

FOR SALE

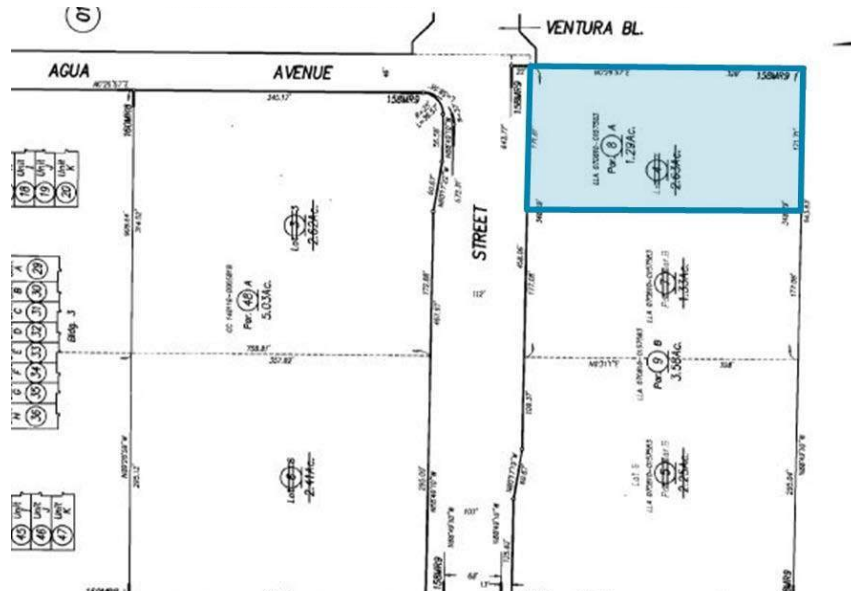

Property Type	Land
Property Subtype	Industrial
APN	230-0-160-085
Sale Price	\$1,126,000
Lot Size	1.29 Acres
Free Standing	No



- Rare Industrial Lot For Sale in Camarillo
- Lot Dimensions: 171.71' X 328'
- Ideal Owner/User Development Site
- Just North of Camarillo Airport
- Multi-Tenant or Single-Tenant
- Speculative Development Site
- Easy Access to 101 Freeway From Springville or Central

FOR MORE INFORMATION PLEASE CONTACT:

**MICHAEL WALSH, SIOR**  
EXECUTIVE VICE PRESIDENT

**P: 805.384.8810 | M: 805.276.7741**  
michael.walsh@daumcommercial.com  
CADRE #00614168

**MELINDA WALSH**  
VICE PRESIDENT

**P: 805.384.8845 | M: 805.276.7387**  
melinda.walsh@daumcommercial.com  
CADRE #01100633

Although all information is furnished regarding for sale, rental or financing is from sources deemed reliable, such information has not been verified and no express representation is made nor is any to be implied as to the accuracy thereof, and it is submitted subject to errors, omissions, changes of price, rental or other conditions, prior sale, lease or financing, or withdrawal without notice.



1.29 ACRE

LAND

VERDULERA STREET  
CAMARILLO | CA 93010

FOR SALE

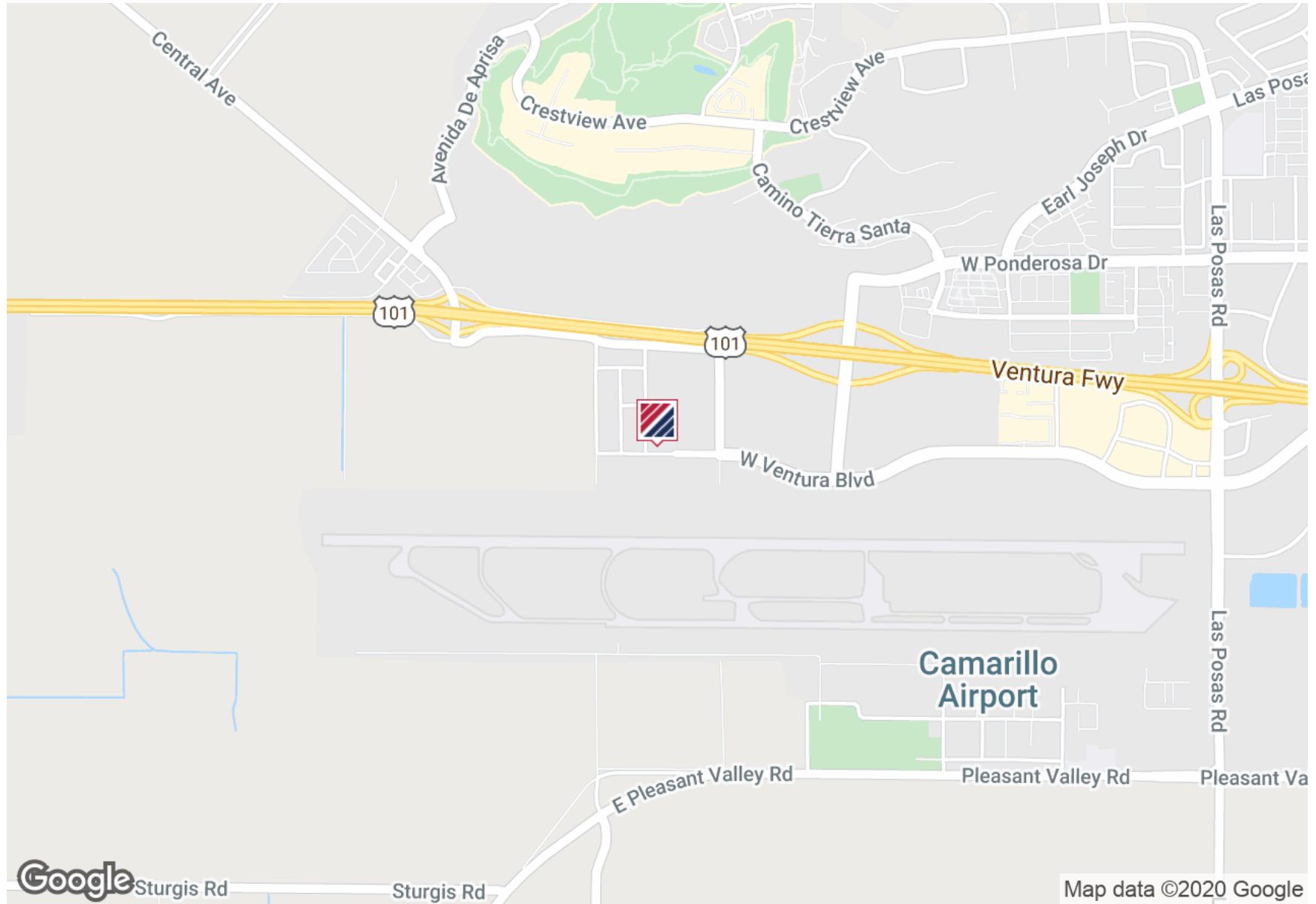

FOR MORE INFORMATION PLEASE CONTACT:

**MICHAEL WALSH, SIOR**  
EXECUTIVE VICE PRESIDENT

**P: 805.384.8810 | M: 805.276.7741**  
michael.walsh@daumcommercial.com  
CADRE #00614168

**MELINDA WALSH**  
VICE PRESIDENT

**P: 805.384.8845 | M: 805.276.7387**  
melinda.walsh@daumcommercial.com  
CADRE #01100633

Although all information is furnished regarding for sale, rental or financing is from sources deemed reliable, such information has not been verified and no express representation is made nor is any to be implied as to the accuracy thereof, and it is submitted subject to errors, omissions, changes of price, rental or other conditions, prior sale, lease or financing, or withdrawal without notice.



1.29 ACRE

LAND

VERDULERA STREET  
CAMARILLO | CA 93010

FOR SALE

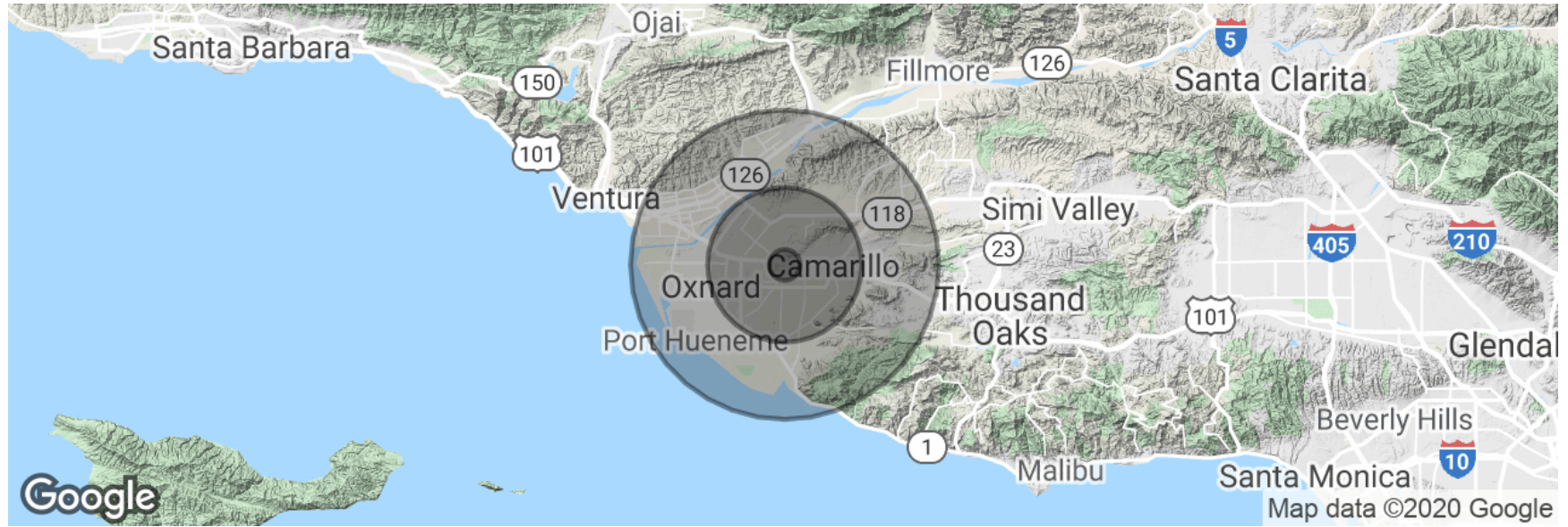

POPULATION	1 MILE	5 MILES	10 MILES
Total Population	1,860	91,475	462,749
Average age	43.0	35.0	34.3
Average age (Male)	41.9	34.8	33.3
Average age (Female)	44.3	35.4	35.2
HOUSEHOLDS & INCOME	1 MILE	5 MILES	10 MILES
Total households	677	28,280	140,775
# of persons per HH	2.7	3.2	3.3
Average HH income	\$136,150	\$89,423	\$83,140
Average house value	\$820,967	\$613,598	\$557,722

\* Demographic data derived from 2010 US Census

FOR MORE INFORMATION PLEASE CONTACT:

**MICHAEL WALSH, SIOR**  
EXECUTIVE VICE PRESIDENT

**P: 805.384.8810 | M: 805.276.7741**  
michael.walsh@daumcommercial.com  
CADRE #00614168

**MELINDA WALSH**  
VICE PRESIDENT

**P: 805.384.8845 | M: 805.276.7387**  
melinda.walsh@daumcommercial.com  
CADRE #01100633

Although all information is furnished regarding for sale, rental or financing is from sources deemed reliable, such information has not been verified and no express representation is made nor is any to be implied as to the accuracy thereof, and it is submitted subject to errors, omissions, changes of price, rental or other conditions, prior sale, lease or financing, or withdrawal without notice.

