



OWNER / USER PURCHASE OPPORTUNITY

4353 PARK TERRACE | WESTLAKE VILLAGE | CA 91361

FOR MORE INFORMATION PLEASE CONTACT:

MICHAEL FOXWORTHY, SR.

EXECUTIVE VICE PRESIDENT

P: 805.384.8830

mike.foxworthy@daumcommercial.com

CABRE #00773787

FOR SALE
OFFICE BUILDING

Although all information is furnished regarding for sale, rental or financing is from sources deemed reliable, such information has not been verified and no express representation is made nor is any to be implied as to the accuracy thereof, and it is submitted subject to errors, omissions, changes of price, rental or other conditions, prior sale, lease or financing, or withdrawal without notice.

DAUM
COMMERCIAL REAL ESTATE SERVICES

FOR SALE
OFFICE BUILDING

4353
PARK TERRACE
WESTLAKE VILLAGE | CA



PROPERTY DESCRIPTION

Owner / User Purchase Opportunity in Westlake Village

PROPERTY HIGHLIGHTS

- 100% Leased Owner/User Opportunity in Westlake Village
- Below Replacement Cost
- Prestigious Westlake Village Location
- Two Tenants for Easy Management
- 7,699 RSF Available for User June 2022

OFFERING SUMMARY

Sale Price:	\$5,390,064
Lot Size:	1.18 Acres
Building Size:	14,377 RSF *Per Leases

DEMOGRAPHICS	1 MILE	5 MILES	10 MILES
Total Households	1,869	34,439	107,908
Total Population	5,135	90,544	309,193
Average HH Income	\$149,037	\$144,788	\$135,931



MICHAEL FOXWORTHY, SR.
EXECUTIVE VICE PRESIDENT

P: 805.384.8830
mike.foxworthy@daumcommercial.com
CADRE #00773787

FOR SALE

OFFICE BUILDING

4353

PARK TERRACE
WESTLAKE VILLAGE | CA

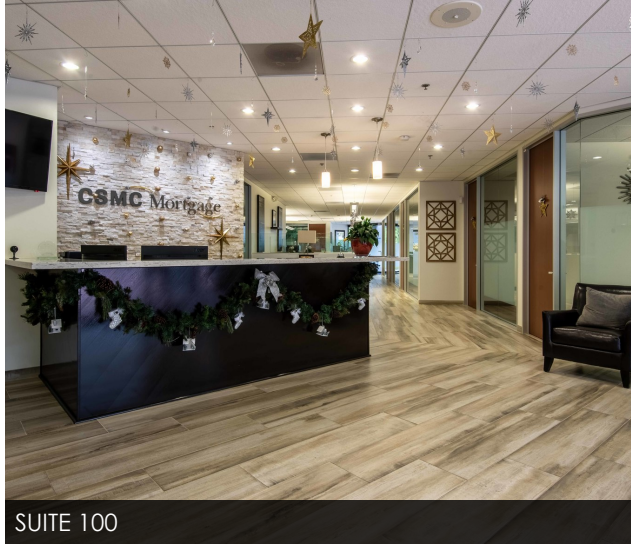

SUITE 100



SUITE 100



SUITE 100



SUITE 150



SUITE 150



SUITE 150



MICHAEL FOXWORTHY, SR.
EXECUTIVE VICE PRESIDENT

P: 805.384.8830
mike.foxworthy@daumcommercial.com
CADRE #00773787

FOR SALE
OFFICE BUILDING

4353

PARK TERRACE
WESTLAKE VILLAGE | CA

SUITE 150
6,678 RSF

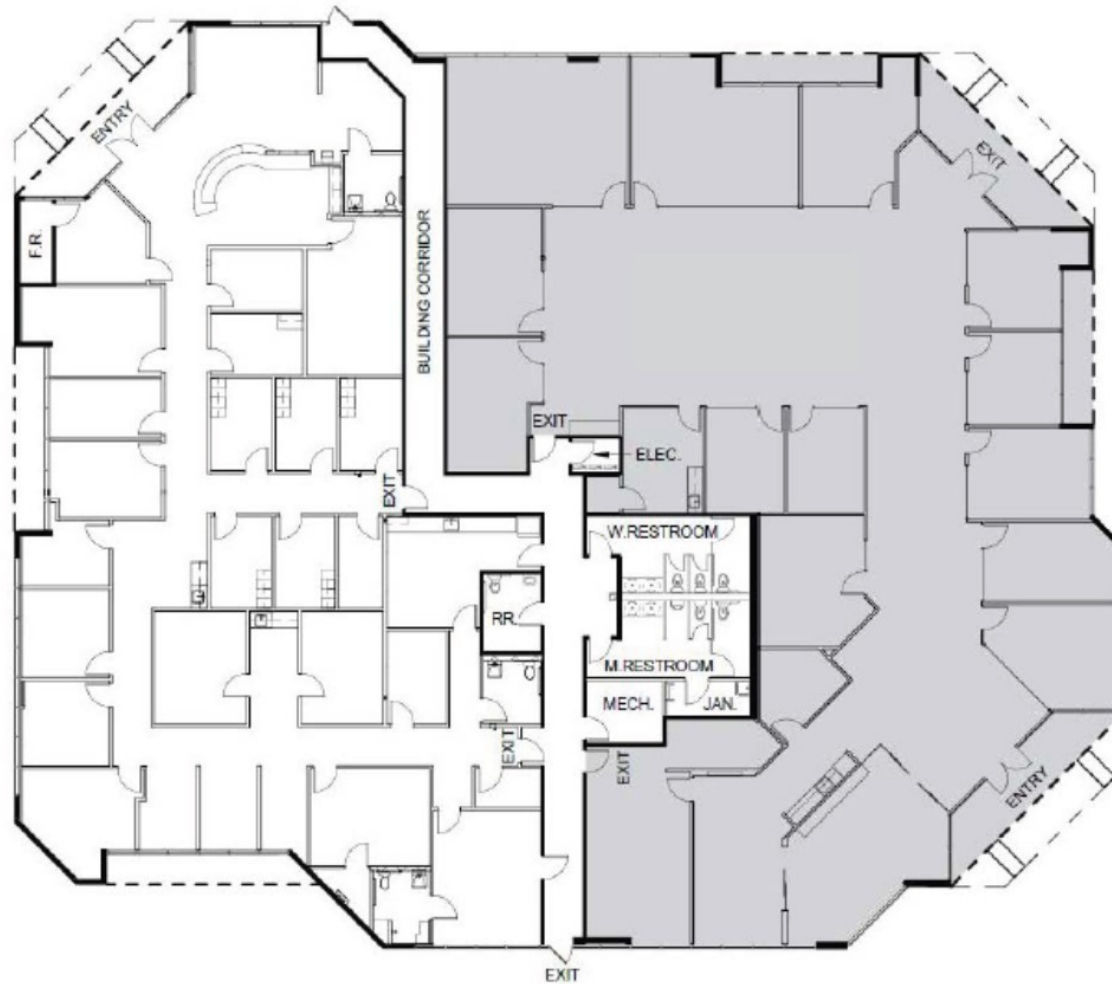

SUITE 100
7,699 RSF



MICHAEL FOXWORTHY, SR.
EXECUTIVE VICE PRESIDENT

P: 805.384.8830
mike.foxworthy@daumcommercial.com
CADRE #00773787

FOR SALE

OFFICE BUILDING

4353

PARK TERRACE
WESTLAKE VILLAGE | CA

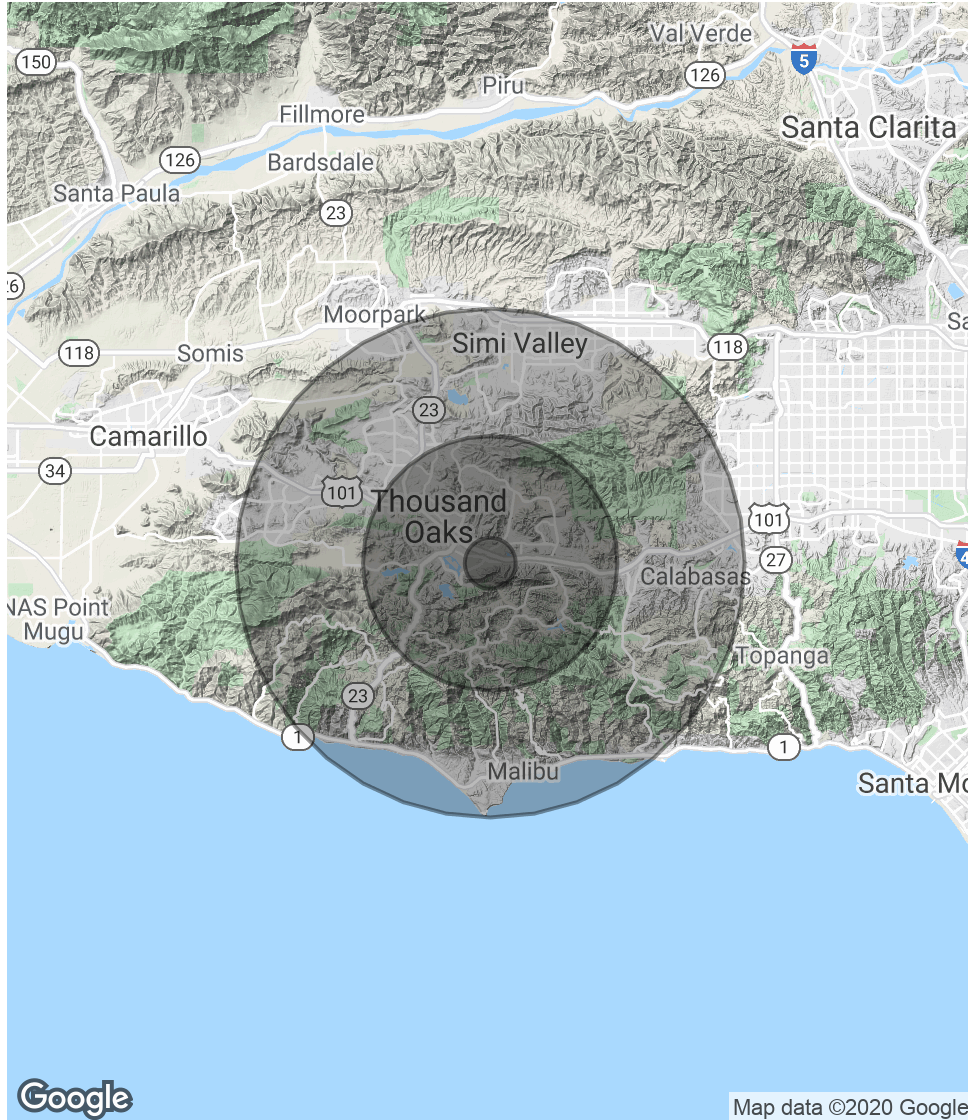

DEMOGRAPHICS

POPULATION	1 MILE	5 MILES	10 MILES
Total population	5,135	90,544	309,193
Median age	45.3	42.5	40.1
Median age (Male)	44.9	41.7	39.4
Median age (Female)	45.6	43.1	40.7

** Demographic data derived from 2010 US Census*

TRAFFIC COUNT

COLLECTION STREET	CROSS STREET	TRAFFIC VOLUME
Agoura Road	Lindero Canyon	12,370

** Enter Traffic Count Disclaimer Here*



MICHAEL FOXWORTHY, SR.
EXECUTIVE VICE PRESIDENT

P: 805.384.8830
mike.foxworthy@daumcommercial.com
CADRE #00773787