

FOR SALE

5424 SOUTH VERMONT AVENUE
LOS ANGELES | CA 90037

FOR MORE INFORMATION PLEASE CONTACT:

MICHAEL CHASE
ASSOCIATE

P: 213.270.2242 | M: 310.415.0472
mchase@daumcre.com
CADRE #02071146

ANTHONY BERGEMAN, SIOR
EXECUTIVE VICE PRESIDENT / PRINCIPAL

P: 310.538.6729
abergeman@daumcre.com
CADRE #01841828



KRISHNA SHEGRAN
ASSOCIATE

P: 310.538.6701
kshegran@daumcre.com
CADRE #02038911

Although all information is furnished regarding for sale, rental or financing is from sources deemed reliable, such information has not been verified and no express representation is made nor is any to be implied as to the accuracy thereof, and it is submitted subject to errors, omissions, changes of price, rental or other conditions, prior sale, lease or financing, or withdrawal without notice.



FOR SALE | ±3,300 SF

±3,300 SF

5424 SOUTH VERMONT AVE
LOS ANGELES | CA 90037

FOR SALE



Sale Price	\$549,000
------------	-----------

OFFERING SUMMARY

Building Size:	±3,300 SF
Price / SF:	\$211.82
Zoning:	C2

PROPERTY HIGHLIGHTS

- Prime USC/DTLA Adjacent Location
- Corner Lot with Major Vermont Ave. Frontage & Signage Opportunity
- Divisible Into Three (3) Separately Metered Units
- Recently Refurbished Interior
- Earthquake Retrofitted Building
- New HVAC System and Roof Installed In 2019
- Ideal Owner/User opportunity to Occupy Majority of Building and Collect Rental Income

FOR MORE INFORMATION PLEASE CONTACT:

MICHAEL CHASE

ASSOCIATE
P: 213.270.2242 | M: 310.415.0472
mchase@daumcre.com
CADRE #02071146

ANTHONY BERGEMAN, SIOR

EXECUTIVE VICE PRESIDENT / PRINCIPAL
P: 310.538.6729
abergeman@daumcre.com
CADRE #01841828



KRISHNA SHEGRAN

ASSOCIATE
P: 310.538.6701
kshegran@daumcre.com
CADRE #02038911

Although all information is furnished regarding for sale, rental or financing is from sources deemed reliable, such information has not been verified and no express representation is made nor is any to be implied as to the accuracy thereof, and it is submitted subject to errors, omissions, changes of price, rental or other conditions, prior sale, lease or financing, or withdrawal without notice.



±3,300 SF

5424 SOUTH VERMONT AVE
LOS ANGELES | CA 90037

FOR SALE

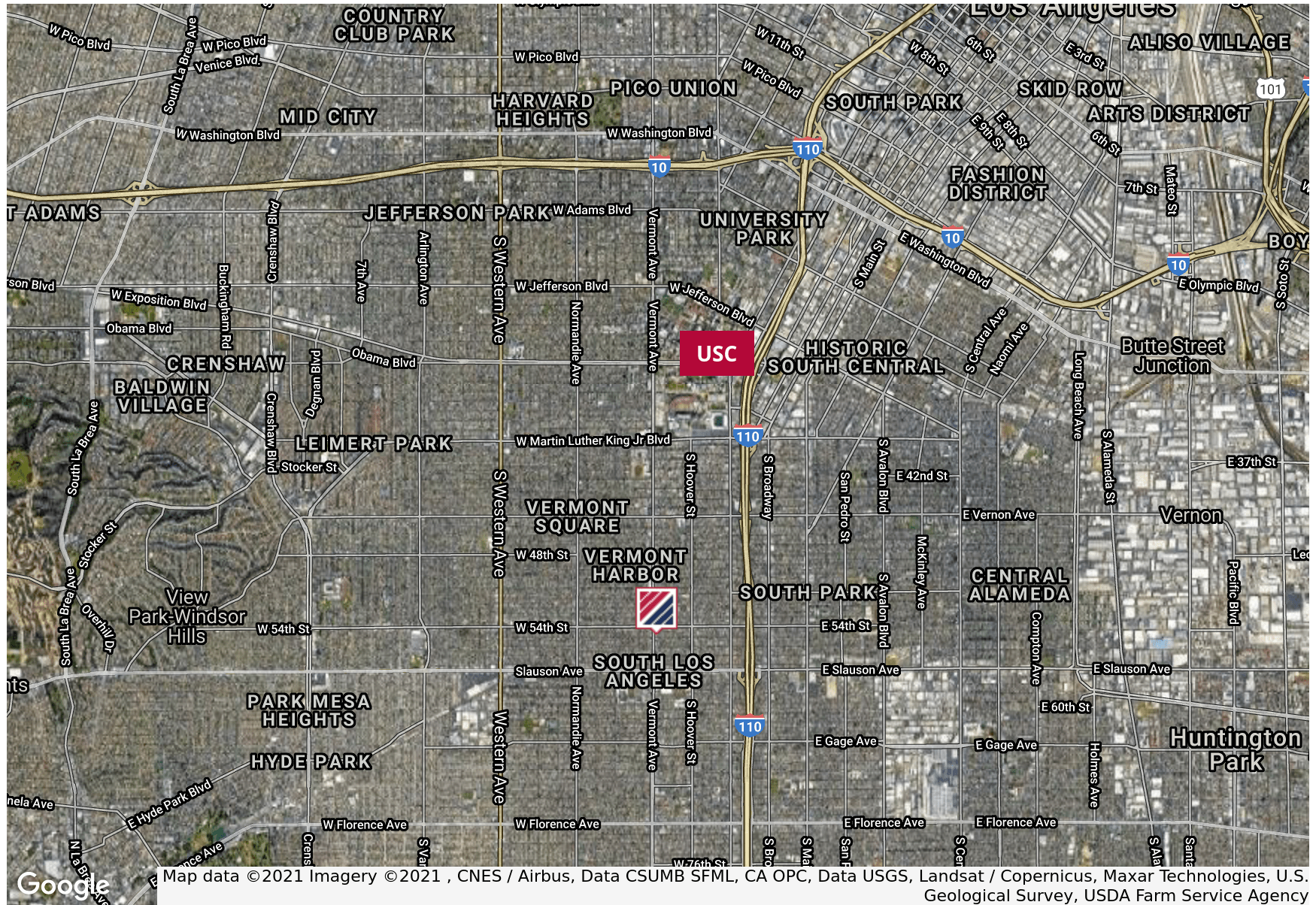

FOR MORE INFORMATION PLEASE CONTACT:

MICHAEL CHASE

ASSOCIATE

P: 213.270.2242 | M: 310.415.0472

mchase@daumcre.com

CADRE #02071146

ANTHONY BERGEMAN, SIOR

EXECUTIVE VICE PRESIDENT / PRINCIPAL

P: 310.538.6729

abergeman@daumcre.com

CADRE #01841828



KRISHNA SHEGRAN

ASSOCIATE

P: 310.538.6701

kshegran@daumcre.com

CADRE #02038911

Although all information is furnished regarding for sale, rental or financing is from sources deemed reliable, such information has not been verified and no express representation is made nor is any to be implied as to the accuracy thereof, and it is submitted subject to errors, omissions, changes of price, rental or other conditions, prior sale, lease or financing, or withdrawal without notice.



±3,300 SF

5424 SOUTH VERMONT AVE
LOS ANGELES | CA 90037

FOR SALE

5422-5426 Vermont Ave. Floor Plans

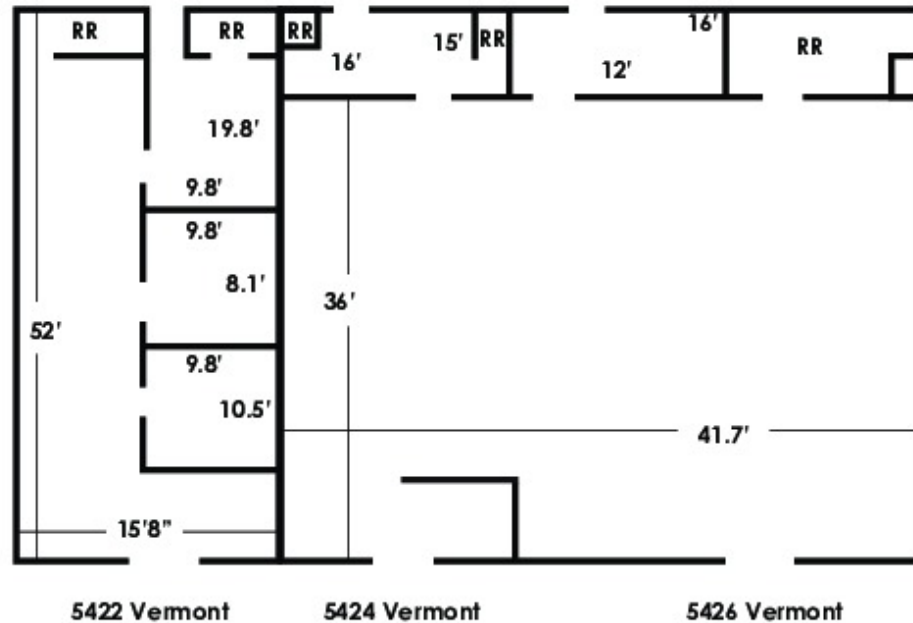

Not to scale

FOR MORE INFORMATION PLEASE CONTACT:

MICHAEL CHASE

ASSOCIATE
P: 213.270.2242 | M: 310.415.0472
mchase@daumcre.com
CADRE #02071146

ANTHONY BERGEMAN, SIOR

EXECUTIVE VICE PRESIDENT / PRINCIPAL
P: 310.538.6729
abergeman@daumcre.com
CADRE #01841828



KRISHNA SHEGRAN

ASSOCIATE
P: 310.538.6701
kshegran@daumcre.com
CADRE #02038911

Although all information is furnished regarding for sale, rental or financing is from sources deemed reliable, such information has not been verified and no express representation is made nor is any to be implied as to the accuracy thereof, and it is submitted subject to errors, omissions, changes of price, rental or other conditions, prior sale, lease or financing, or withdrawal without notice.

