

723 E. ROUTE 66

731 E. ROUTE 66

FUTURE FOOTHILL GOLD LINE LIGHT RAIL

HISTORIC ROUTE 66

723-731 E. Route 66

GLENDORA | CA

FOR MORE INFORMATION, CONTACT:

CHARLES JOHNSON
EVP | Principal
P: 562.695.7244
CAjohnson@daumcre.com
CA License #01817294

JOSEPH HARMON
Vice President
P: 562.695.7244
jharmon@daumcre.com
CA License #02049608

Although all information is furnished regarding for sale, rental or financing is from sources deemed reliable, such information has not been verified and no express representation is made nor is any to be implied as to the accuracy thereof, and it is submitted subject to errors, omissions, changes of price, rental or other conditions, prior sale, lease or financing, or withdrawal without notice. D/AQ Corp. # 01129558

Table of Contents

04

PROJECT OFFERING

PROPERTY OVERVIEW
PROPERTY HIGHLIGHTS

06

LOCATION

PARCEL MAP
LOCATION MAP

08

PROPERTY PHOTOS

PROPERTY AERIALS

12

LOCAL AMENITIES

AMENITY MAP
FOOTHILL GOLD LINE

723-731 E. ROUTE 66

GLENDORA | CA

Disclaimer

DAUM Commercial Real Estate Services (Broker) has been engaged as the exclusive agent for the lease of Property, by the owner of Property (Seller/Lessor). Property, Type of Property is being offered for lease in an as-is, where-is condition and Lessor and Broker make no representation or warranties as to the accuracy of the information contained in this Offering Memorandum. The enclosed materials include highly confidential information and are being furnished solely for the purpose of review by prospective purchasers of the interest described herein. Neither the enclosed materials nor any information contained herein is to be used for any other purpose or made available to any other person without the express written consent of the Lessor/Seller. The enclosed materials are being provided solely to facilitate the prospective investor's own due diligence for which it shall be fully and solely responsible. The material contained herein is based on information and sources deemed to be reliable, but no representation or warranty, express or implied, is being made by Broker or Seller or any of their respective representatives, affiliates, officers, employees, shareholders, partners and directors, as the accuracy or completeness of the Information contained herein. Summaries contained herein of any legal or other documents are not intended to be comprehensive statements of the terms of such documents, but rather only outlines of some of the principal provisions, contained therein. Neither the Broker nor the Lessor/Seller shall have any liability whatsoever for the accuracy or completeness of the information contained herein or any other written or oral communication or information transmitted or made available or any action taken or decision made by the recipient with the respect to Property, Type of Property. Interested parties are to make their own investigations, projections and conclusions without reliance upon the material contained herein. Lessor/Seller and Broker reserve the right, as its sole and absolute discretion, to Property, Type of Property from being marketed for sale at any time and for any reason. Lessor/Seller expressly reserves the right, at its sole and absolute

discretion, to reject any and all expressions of interest or offers regarding the property and/or to terminate discussions with any entity at any time, with or without notice. This offering is made subject to omissions, correction of errors, change of price or other terms, with respect to sale or withdrawal from the market without notice. Broker is not authorized to make any representations or agreements on behalf of Lessor/Seller. Seller/Lessor shall have no legal commitment or obligation to any interested party reviewing the enclosed materials, performing additional investigation and/or making an offer to purchase Property, Type of Property unless and until a binding written agreement for the purchase of Property, Type of Property has been fully executed, delivered, and approved by owner and any conditions to Lessor and Purchaser's obligations there under have been satisfied or waived. By taking possession of and reviewing the information contained herein, the recipient agrees that (a) the enclosed materials and their contents are of a highly confidential nature and will be held and treated in the strictest confidence and shall be returned to Broker or Seller/Lessor promptly upon request; and (b) the recipient shall not contact employees or tenants of Property, Type of Property directly or indirectly regarding any aspect of the enclosed materials of Property, Type of Property without the prior written approval of the Seller or Broker; and (c) no portion of the enclosed materials may be copied or otherwise reproduced without the prior written authorization of Seller or Broker or as otherwise provided in the Confidentiality and/or Registration Agreement executed and delivered by the recipient(s) to Broker.

EXCLUSIVE LISTING AGENTS

CHARLES JOHNSON

EVP | Principal
P: 562.695.7244
CAjohnson@daumcre.com
CA License #01817294

JOSEPH HARMON

Vice President
P: 562.695.7244
jharmon@daumcre.com
CA License #02049608

Project Offering

THE OFFERING

This commercial/industrial property consists of two (2) parcels with a combined area of approximately 80,150sf (1.84 acres). The primary feature is 279 feet of frontage on the Historic Route 66 in Glendora with average daily traffic counts of over 32,702 cars per day. There are two buildings with a combined area of 5,303 square feet which were previously used for automotive sales.

The property is located in the RSC (Route 66 Service Commercial) Subdistrict of Glendora which provides for a variety of permitted commercial and light industrial uses. This zone is intended to provide for a variety of smaller scale commercial, office and light industrial uses.

This property is being offered for Sale or Lease and is currently vacant and ready for touring.

4

723-731 E. ROUTE 66
.....
GLEN DORA | CA

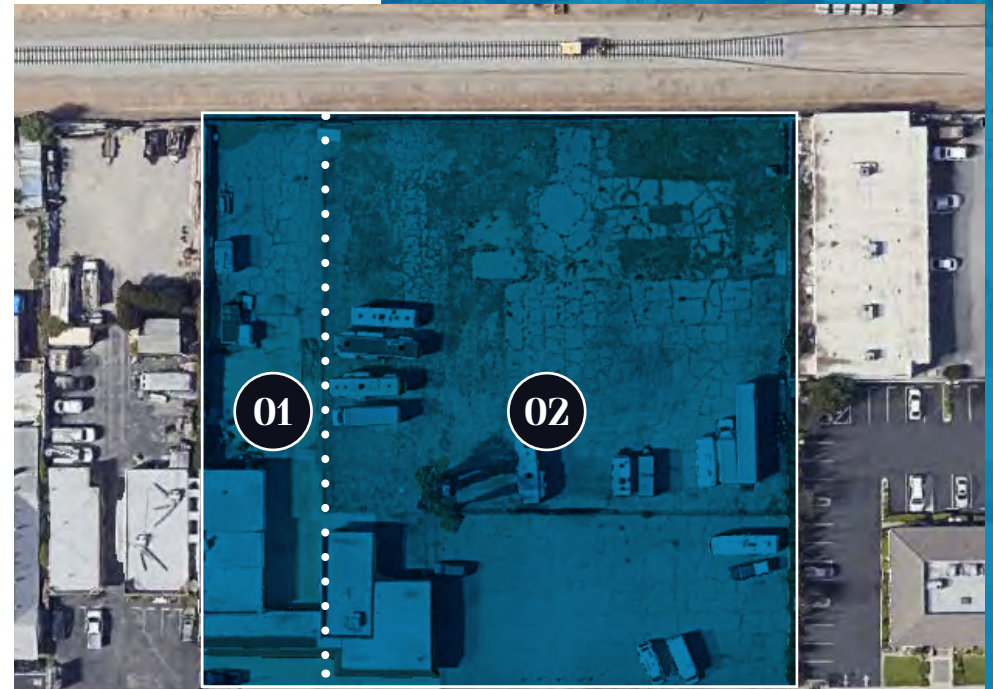

01 723 E. ROUTE 66 | GLEN DORA | CA 91740

PARCEL NO.	8646-029-009
YEAR BUILT	1955
BUILDING SIZE	±2,665 SF
LOT SIZE	±16,701 SF
ZONING	RT66RSC

02 731 E. ROUTE 66 | GLEN DORA | CA 91740

PARCEL NO.	8646-029-014
YEAR BUILT	1947
BUILDING SIZE	±2,638 SF
LOT SIZE	±63,756 SF
ZONING	RT66RSC

Property Highlights

TOTALING	± 5,303 Square Feet of Buildings
TRAFFIC COUNT	± 32,000 Daily Traffic Count
LOT SIZE	1.84 Acre Lot
FINANCING	Seller Financing Available
USE	Commercial, Office and Light Industrial Uses Allowed
DEMOGRAPHICS	East San Gabriel Valley
ZONING	RSC (Route 66 Service Commercial) Zoning
FRONTAGE	279 Feet of Frontage on Route 66 Commercial Corridor
PROXIMITY	1.6 MILES from future Gold Line Light Rail Station Connecting East San Gabriel Valley to Downtown L.A.

723-731 E. ROUTE 66

.....
G L E N D O R A | C A



Parcel Map



6

723-731 E. ROUTE 66
GLEN DORA | CA

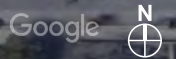

DAUM
COMMERCIAL REAL ESTATE SERVICES

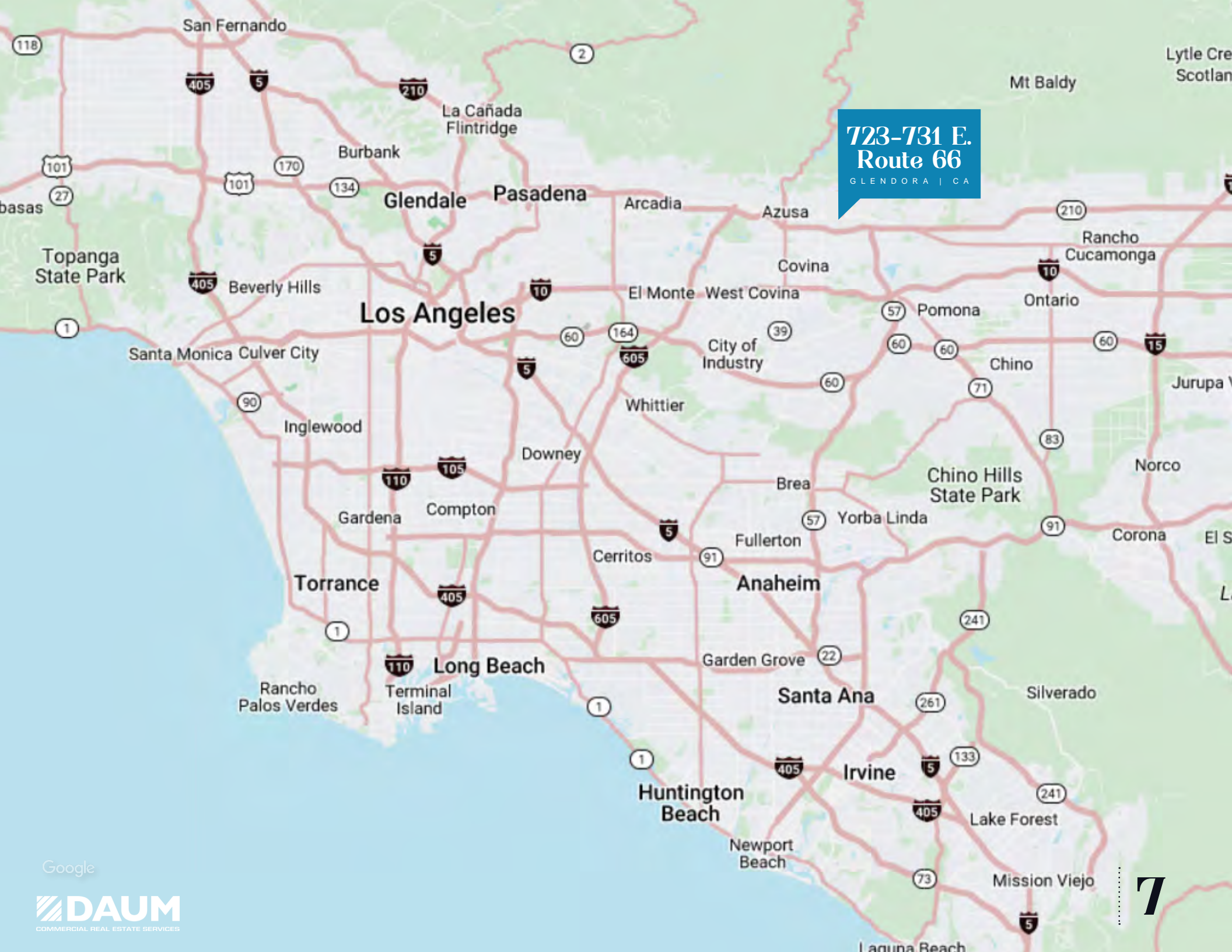

**723-731 E.
Route 66**
GLENDDORA | CA

Google

DAUM
COMMERCIAL REAL ESTATE SERVICES

723-731 E. Route 66

GLENDORA, CA



723-731 E. Route 66

GLENDORA, CA

ROUTE 66

DAUM
COMMERCIAL REAL ESTATE SERVICES

ROUTE 66

9

723-731 E. Route 66

GLENDORA | CA

ROUTE 66



Amenities Map



- CITRUS COLLEGE
- EMANATE HEALTH FOOTHILL PRESBYTERIAN HOSPITAL
- AZUSA PACIFIC UNIVERSITY
- LAIFITNESS.

HISTORIC ROUTE 66

HISTORIC ROUTE 66



PASHA MARKET

GLENDDORA MARKETPLACE



12 723-731 E. ROUTE 66
GLENDDORA | CA

Foothill Gold Line



The Foothill Gold Line from Glendora to Montclair will add new light rail stations to the Metro Gold Line system in the cities of Glendora, San Dimas, La Verne, Pomona, Claremont and Montclair and may need to be built in phases. The first four stations (Glendora, San Dimas, La Verne and Pomona) are currently under construction; while the Construction Authority continues to seek the funding needed to complete the project segment to Claremont and Montclair.

The 12.3-mile extension will connect to many regional destinations, including two dozen colleges and universities within a short walk, bike or bus ride from one of the future stations, the Los Angeles County Fairplex, Raging Waters, several regional parks, the San Gabriel Mountains National Monument, historic downtowns, many museums and much more.

For ease of use, each station is designed as a center platform station, with light rail tracks on either side (one for westbound and one for eastbound trains). Each will feature station artwork created by a city-selected artist or artist team and an associated parking facility, with charging stations for EVs, bicycle parking and bus and drop-off areas.

To learn more about the station plans, station artwork and city-selected artist, or points of interest near each station, click on the links below:

https://foothillgoldline.org/construction_phases/glendora-to-montclair/



723-731 E. Route 66

GLENDORA | CA

FOR MORE INFORMATION, CONTACT:

CHARLES JOHNSON

EVP | Principal

P: 562.695.7244

CAjohnson@daumcre.com

CA License #01817294

JOSEPH HARMON

Vice President

P: 562.695.7244

jharmon@daumcre.com

CA License #02049608



VIEW VR TOUR

Although all information is furnished regarding for sale, rental or financing is from sources deemed reliable, such information has not been verified and no express representation is made nor is any to be implied as to the accuracy thereof, and it is submitted subject to errors, omissions, changes of price, rental or other conditions, prior sale, lease or financing, or withdrawal without notice. D/AQ Corp. # 01129558