



FOR LEASE
± 4,560 SF

2326 E. WASHINGTON STREET
Phoenix, AZ 85034

FOR MORE INFORMATION, CONTACT:

Jeff Hambro
Associate
P: 602.575.2316 | M: 480.540.8996
jhambro@daumcommercial.com

David Valenzuela
Frontline Consulting, LLC
P: 480.861.1446
david@frotlineconsulting.net

Although all information is furnished regarding for sale, rental or financing from sources deemed reliable, such information has not been verified and no express representation is made nor is any to be implied as to the accuracy thereof, and it is submitted subject to errors, omissions, changes of price, rental or other conditions, prior sale, lease or financing, or withdrawal without notice.



PROPERTY INFO 2326 EAST WASHINGTON STREET

Industrial Property | ± 4,560 SF

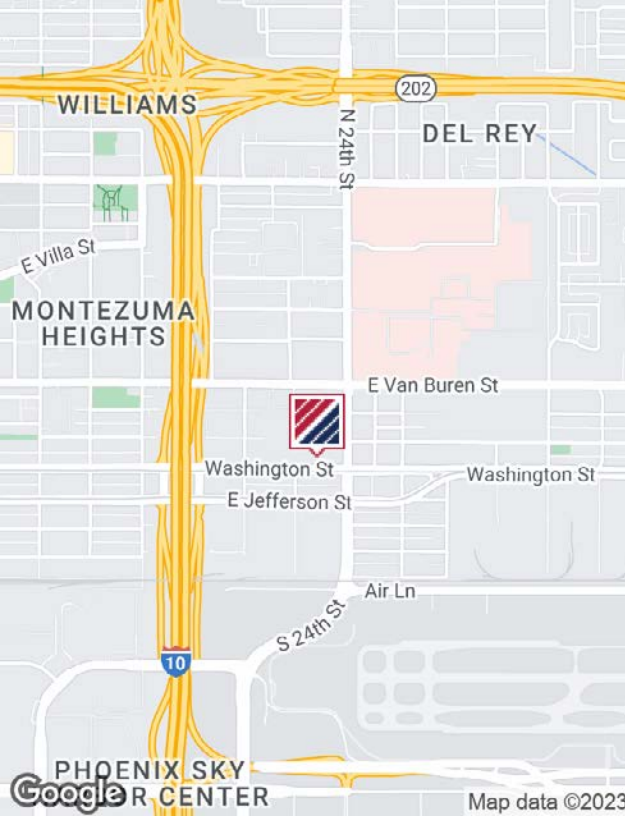

PROPERTY HIGHLIGHTS

- Newly renovated building suited for the manufacturing, processing, extraction and infusion of cannabis products.
- Six (6) Suites ranging from ±500 SF - ±1,000 SF
- Medical/Recreational license attached to the building
- On site dispensary and cultivation facility
- Potential for vertical integration
- Looking for experienced tenants who are established in the Arizona cannabis market
- Rental rate shall vary and include a licensing fee

EXCLUSIVE LISTING TEAM:

Jeff Hambro
Associate
P: 602.575.2316 | M: 480.540.8996
jhambro@daumcommercial.com

David Valenzuela
Frontline Consulting, LLC
P: 480.861.1446
david@frotlineconsulting.net

Although all information is furnished regarding for sale, rental or financing is from sources deemed reliable, such information has not been verified and no express representation is made nor is any to be implied as to the accuracy thereof, and it is submitted subject to errors, omissions, changes of price, rental or other conditions, prior sale, lease or financing, or withdrawal without notice.



2326 E. WASHINGTON STREET

Industrial Property | ± 4,560 SF

Although all information is furnished regarding for sale, rental or financing is from sources deemed reliable, such information has not been verified and no express representation is made nor is any to be implied as to the accuracy thereof, and it is submitted subject to errors, omissions, changes of price, rental or other conditions, prior sale, lease or financing, or withdrawal without notice.



FLOOR PLAN

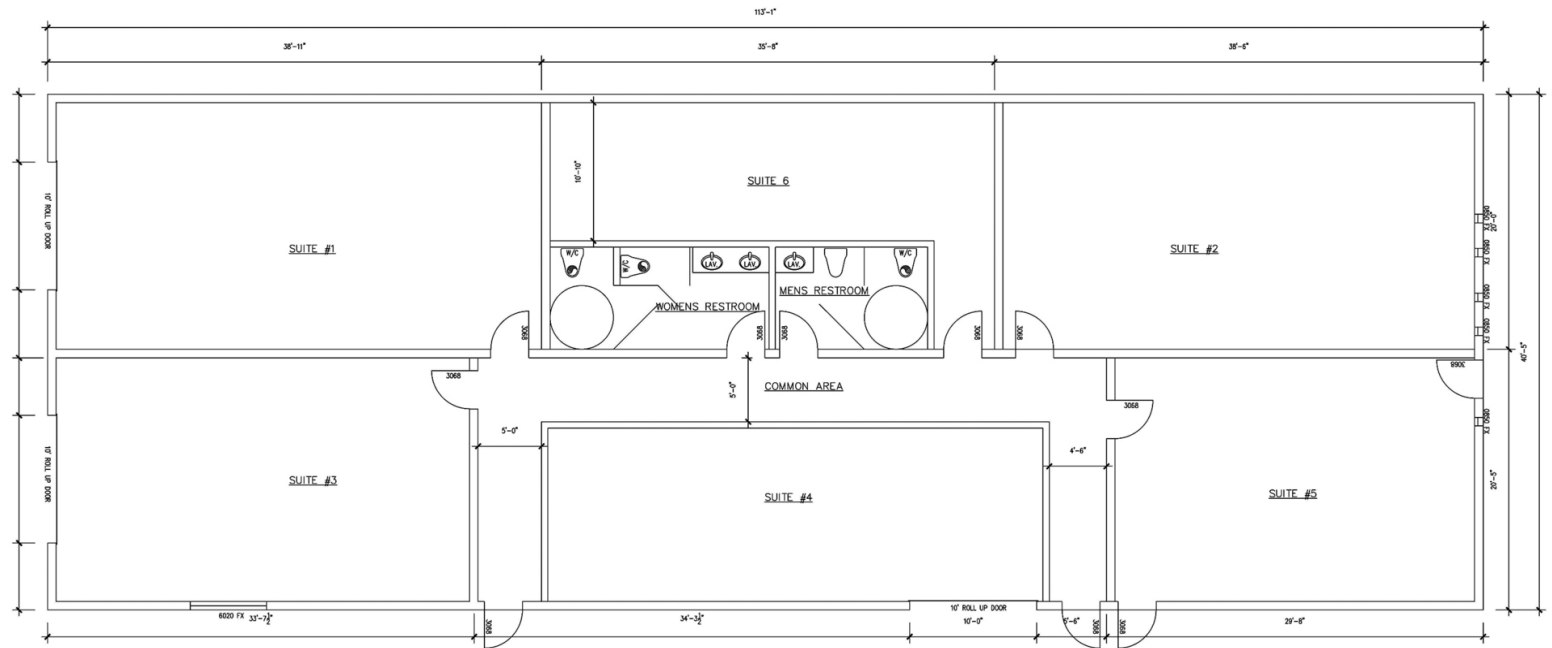

EXCLUSIVE LISTING TEAM:

Jeff Hambro
Associate
P: 602.575.2316 | M: 480.540.8996
jhambro@daumcommercial.com

David Valenzuela
Frontline Consulting, LLC
P: 480.861.1446
david@frotlineconsulting.net

2326 E. WASHINGTON STREET

Industrial Property | ± 4,560 SF

Although all information is furnished regarding for sale, rental or financing is from sources deemed reliable, such information has not been verified and no express representation is made nor is any to be implied as to the accuracy thereof, and it is submitted subject to errors, omissions, changes of price, rental or other conditions, prior sale, lease or financing, or withdrawal without notice.



DEMOGRAPHICS

PHOENIX 2023

| | | |
|---------------|--------------|-----------------|
| 10,866 | 3,297 | \$28,935 |
| PEOPLE | HOUSEHOLDS | HH INCOME |
| 1 MILE | 1 MILE | 1 MILE |

PHOENIX 2028

| | |
|---------------|---------------|
| 11,024 | 3,348 |
| PEOPLE | HOUSING UNITS |

CONSUMER SPENDING

| |
|---------------------|
| \$70,344,265 |
| CONSUMER SPENDING |
| 2028 |
| ▲ |
| \$63,552,171 |
| CONSUMER SPENDING |
| 2023 |



FOR MORE INFORMATION, CONTACT:

Jeff Hambro
Associate
P: 602.575.2316 | M: 480.540.8996
jhambro@daumcommercial.com

David Valenzuela
Frontline Consulting, LLC
P: 480.861.1446
david@frotlineconsulting.net