



FOR SUBLEASE

15942 DOWNEY AVENUE
PARAMOUNT | CA 90723



11,488 SF
SQUARE FEET



1,744
OFFICE SF



18 FT
CLEAR HEIGHT



1
DOCK HIGH DOOR

FOR MORE INFORMATION PLEASE CONTACT:

JEFF JIANG
ASSOCIATE
P: 562.692.8245 | M: 949.755.9966
jjiang@daumcommercial.com
CADRE #02103623

STEVEN KEUNG
ASSOCIATE
P: 562.207.3313 | M: 714.515.2751
skeung@daumcommercial.com
CADRE #02172287

Although all information is furnished regarding for sale, rental or financing is from sources deemed reliable, such information has not been verified and no express representation is made nor is any to be implied as to the accuracy thereof, and it is submitted subject to errors, omissions, changes of price, rental or other conditions, prior sale, lease or financing, or withdrawal without notice.



11,488 SF INDUSTRIAL FOR SUBLEASE

11,488 SF

INDUSTRIAL

15942 DOWNEY AVENUE
PARAMOUNT | CA 90723

FOR SUBLEASE

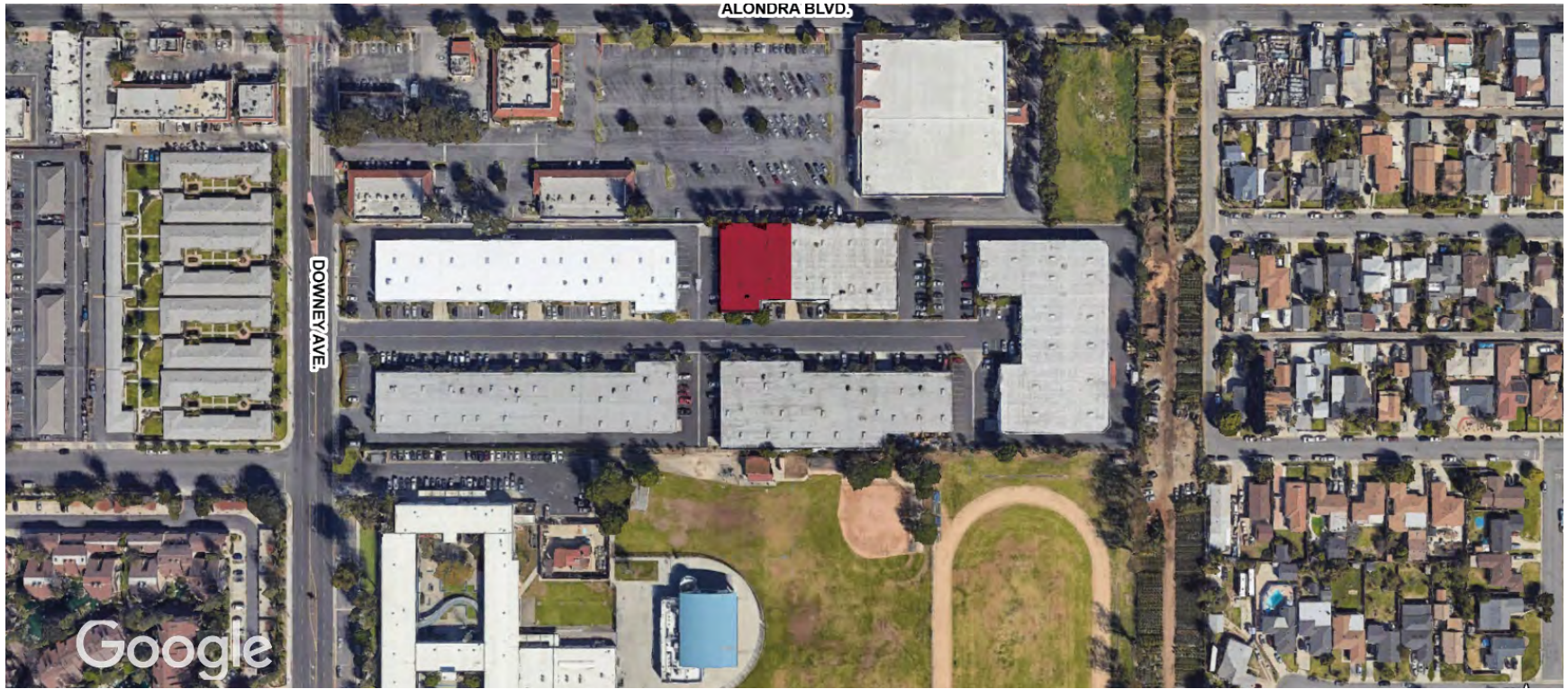

PROPERTY FEATURES

- ±11,488 SF Warehouse
- ±1,744 SF Office
- One (1) Grade Level Door (15'x14')
- One (1) DH Interior Truck Well (14'x14')
- Power: 400a/120 - 280v 3p 4w (Verify)
- Sublease term through 11/30/2024
- \$1.00 / SF / Month /Gross

FOR MORE INFORMATION PLEASE CONTACT:

JEFF JIANG
ASSOCIATE

P: 562.692.8245 | M: 949.755.9966
jjiang@daumcommercial.com
CADRE #02103623

STEVEN KEUNG
ASSOCIATE

P: 562.207.3313 | M: 714.515.2751
skeung@daumcommercial.com
CADRE #02172287

Although all information is furnished regarding for sale, rental or financing is from sources deemed reliable, such information has not been verified and no express representation is made nor is any to be implied as to the accuracy thereof, and it is submitted subject to errors, omissions, changes of price, rental or other conditions, prior sale, lease or financing, or withdrawal without notice.

DAUM
COMMERCIAL REAL ESTATE SERVICES

11,488 SF

INDUSTRIAL

15942 DOWNEY AVENUE
PARAMOUNT | CA 90723

FOR SUBLEASE

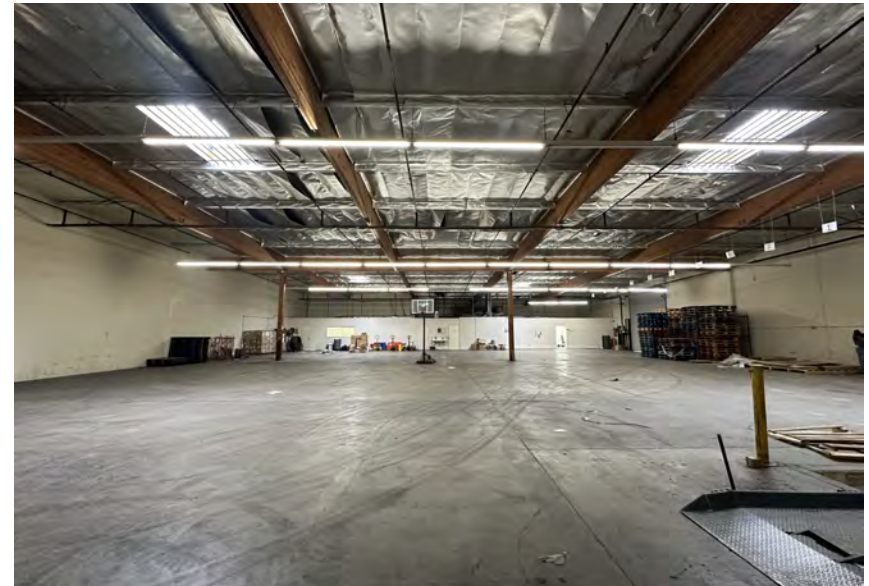
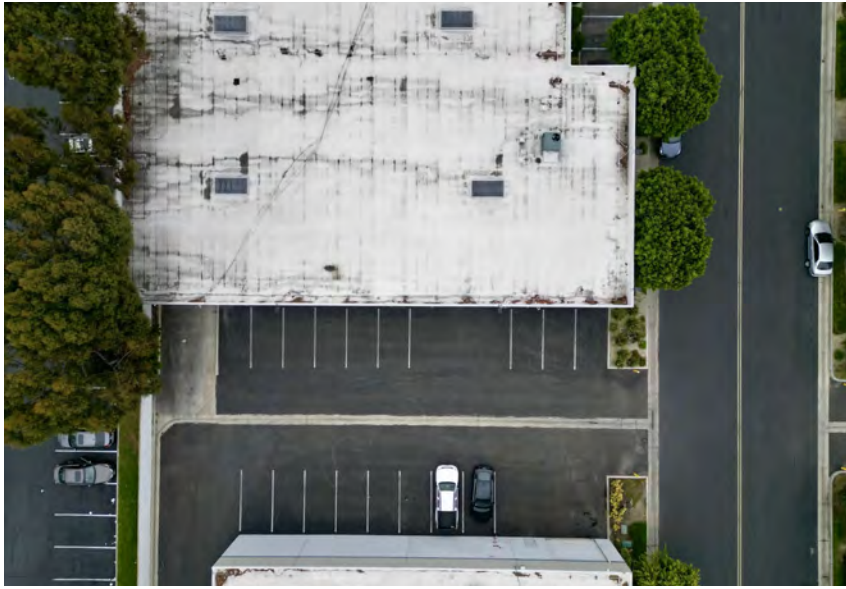

FOR MORE INFORMATION PLEASE CONTACT:

JEFF JIANG
ASSOCIATE

P: 562.692.8245 | M: 949.755.9966
jjiang@daumcommercial.com
CADRE #02103623

STEVEN KEUNG
ASSOCIATE

P: 562.207.3313 | M: 714.515.2751
skeung@daumcommercial.com
CADRE #02172287

Although all information is furnished regarding for sale, rental or financing is from sources deemed reliable, such information has not been verified and no express representation is made nor is any to be implied as to the accuracy thereof, and it is submitted subject to errors, omissions, changes of price, rental or other conditions, prior sale, lease or financing, or withdrawal without notice.



11,488 SF

INDUSTRIAL

15942 DOWNEY AVENUE
PARAMOUNT | CA 90723

FOR SUBLEASE



▶ VIEW VR TOUR

FOR MORE INFORMATION PLEASE CONTACT:

JEFF JIANG
ASSOCIATE

P: 562.692.8245 | M: 949.755.9966
jjiang@daumcommercial.com
CADRE #02103623

STEVEN KEUNG
ASSOCIATE

P: 562.207.3313 | M: 714.515.2751
skeung@daumcommercial.com
CADRE #02172287

Although all information is furnished regarding for sale, rental or financing is from sources deemed reliable, such information has not been verified and no express representation is made nor is any to be implied as to the accuracy thereof, and it is submitted subject to errors, omissions, changes of price, rental or other conditions, prior sale, lease or financing, or withdrawal without notice.

11,488 SF

INDUSTRIAL

15942 DOWNEY AVENUE
PARAMOUNT | CA 90723

FOR SUBLEASE

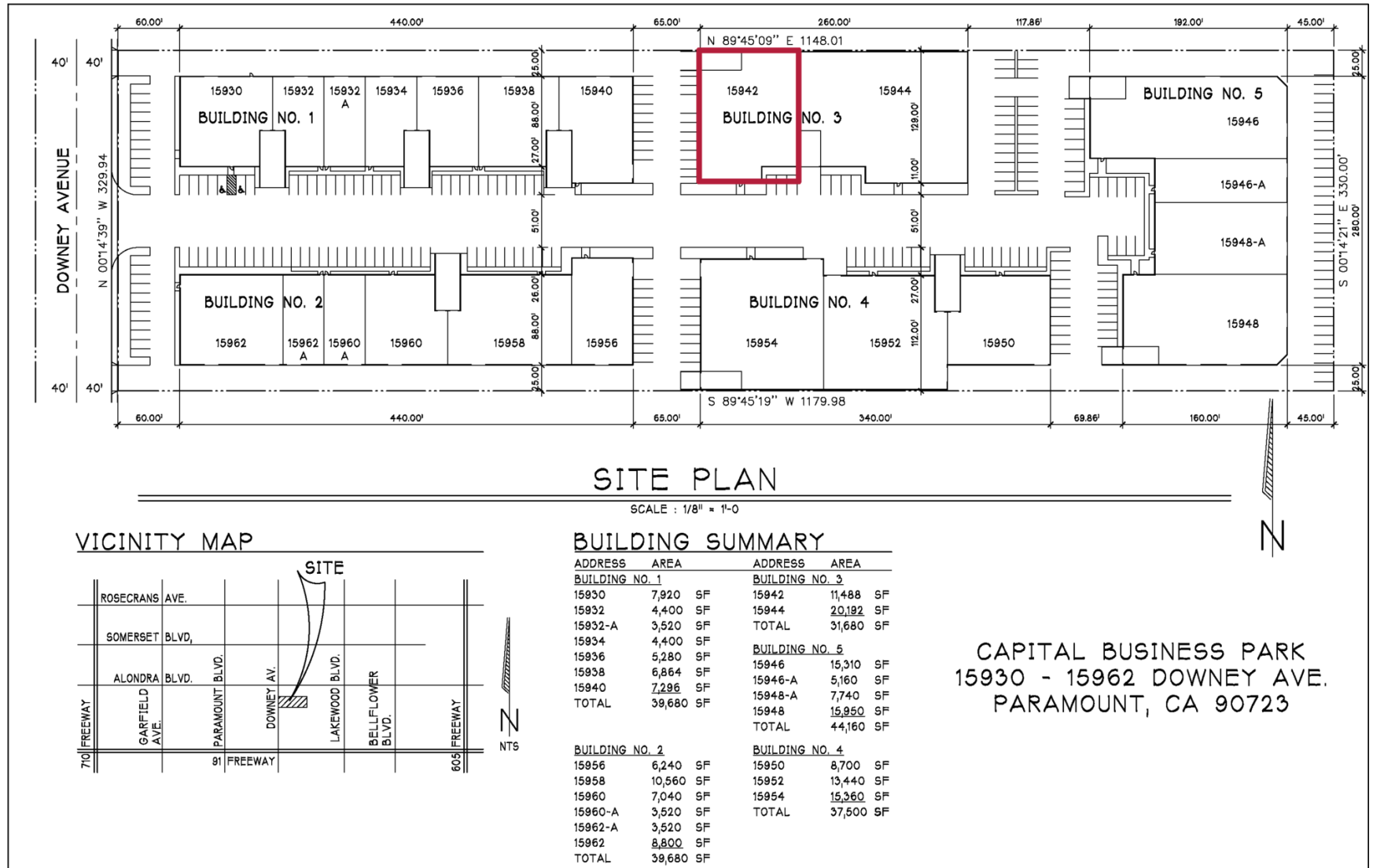

VICINITY MAP

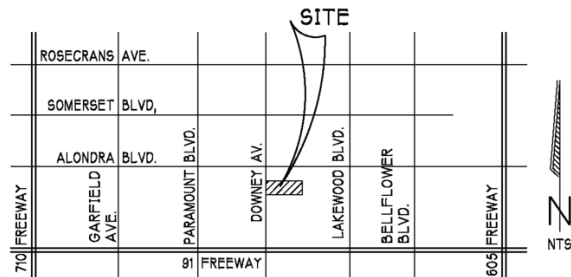

BUILDING SUMMARY

ADDRESS	AREA	ADDRESS	AREA
BUILDING NO. 1		BUILDING NO. 3	
15930	7,920 SF	15942	11,488 SF
15932	4,400 SF	15944	20,192 SF
15932-A	3,520 SF	TOTAL	31,680 SF
15934	4,400 SF	BUILDING NO. 5	
15936	5,280 SF	15946	15,310 SF
15938	6,864 SF	15946-A	5,160 SF
15940	7,296 SF	15948-A	7,740 SF
TOTAL	39,680 SF	15948	15,950 SF
BUILDING NO. 2		TOTAL	44,160 SF
15956	6,240 SF	BUILDING NO. 4	
15958	10,560 SF	15950	8,700 SF
15960	7,040 SF	15952	13,440 SF
15960-A	3,520 SF	15954	15,360 SF
15962-A	3,520 SF	TOTAL	37,500 SF
15962	8,800 SF		
TOTAL	39,680 SF		

CAPITAL BUSINESS PARK
15930 - 15962 DOWNEY AVE.
PARAMOUNT, CA 90723

FOR MORE INFORMATION PLEASE CONTACT:

JEFF JIANG
ASSOCIATE

P: 562.692.8245 | M: 949.755.9966
jjiang@daumcommercial.com
CADRE #02103623

STEVEN KEUNG
ASSOCIATE

P: 562.207.3313 | M: 714.515.2751
skeung@daumcommercial.com
CADRE #02172287

11,488 SF

INDUSTRIAL

15942 DOWNEY AVENUE
PARAMOUNT | CA 90723

FOR SUBLEASE

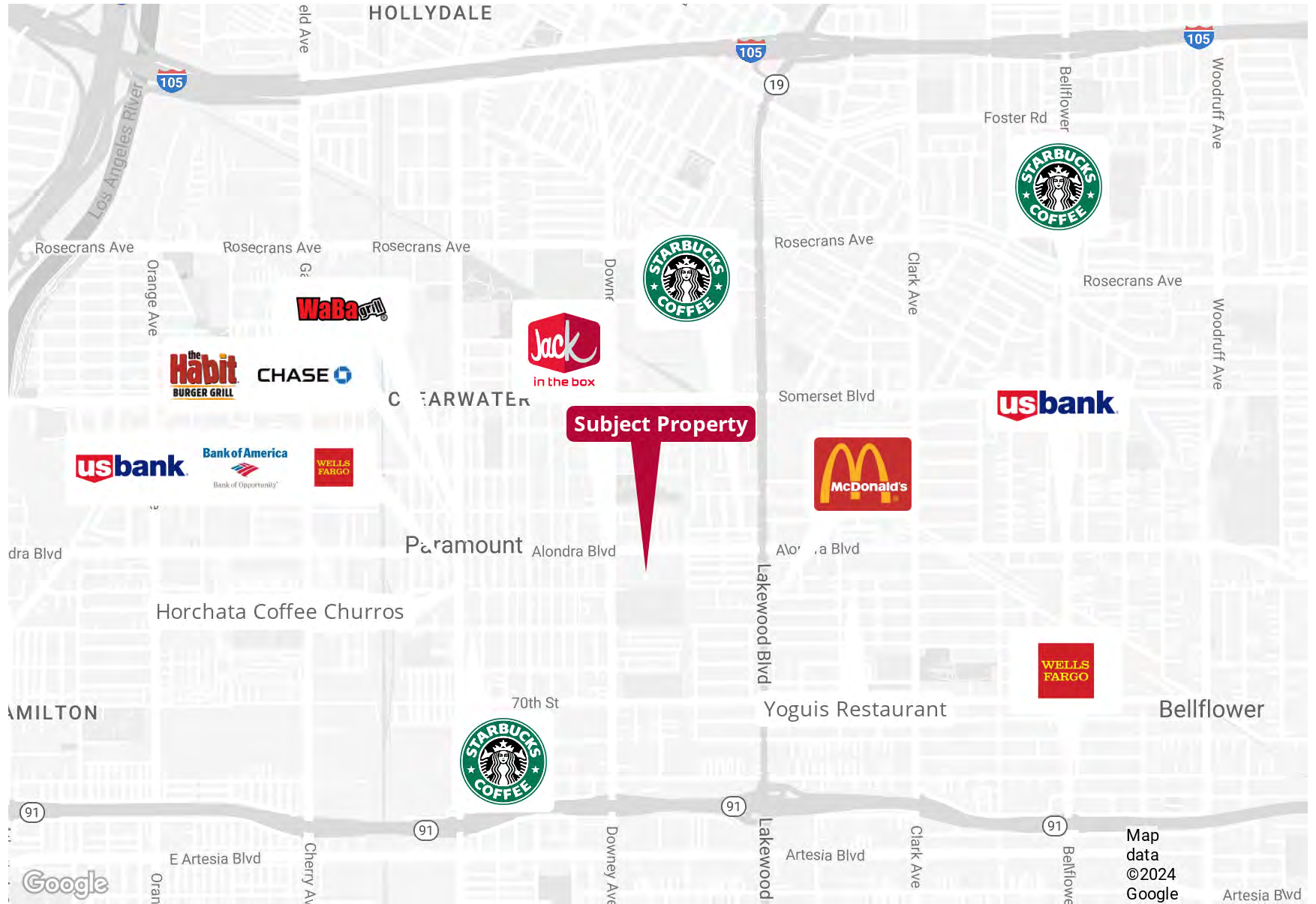

FOR MORE INFORMATION PLEASE CONTACT:

JEFF JIANG
ASSOCIATE

P: 562.692.8245 | M: 949.755.9966
jjiang@daumcommercial.com
CADRE #02103623

STEVEN KEUNG
ASSOCIATE

P: 562.207.3313 | M: 714.515.2751
skeung@daumcommercial.com
CADRE #02172287

Although all information is furnished regarding for sale, rental or financing is from sources deemed reliable, such information has not been verified and no express representation is made nor is any to be implied as to the accuracy thereof, and it is submitted subject to errors, omissions, changes of price, rental or other conditions, prior sale, lease or financing, or withdrawal without notice.



11,488 SF
INDUSTRIAL

15942 DOWNEY AVENUE
PARAMOUNT | CA 90723

FOR SUBLEASE

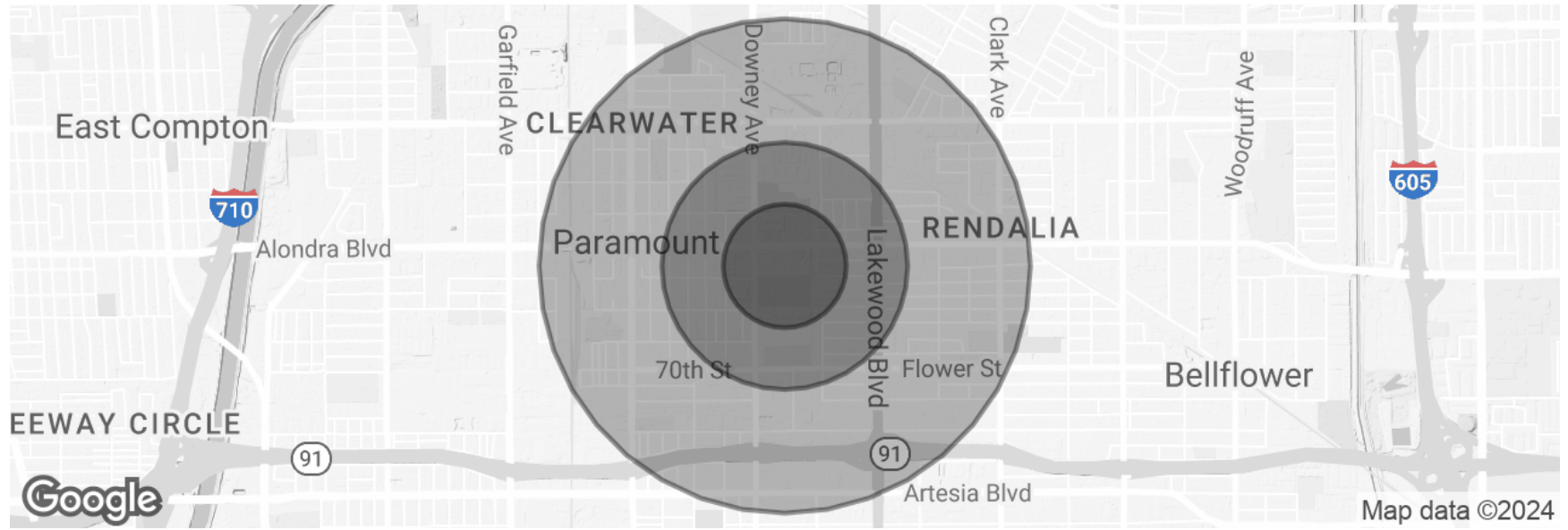

POPULATION	0.25 MILES	0.5 MILES	1 MILE
Total Population	2,894	10,936	34,156
Average Age	31.2	33.1	33.2
Average Age (Male)	30.3	31.1	31.4
Average Age (Female)	32.6	35.0	35.1
HOUSEHOLDS & INCOME	0.25 MILES	0.5 MILES	1 MILE
Total Households	789	2,998	9,923
# of Persons per HH	3.7	3.6	3.4
Average HH Income	\$77,122	\$76,725	\$76,415
Average House Value	\$295,783	\$375,870	\$384,953

2020 American Community Survey (ACS)

FOR MORE INFORMATION PLEASE CONTACT:

JEFF JIANG
ASSOCIATE

P: 562.692.8245 | M: 949.755.9966
jjiang@daumcommercial.com
CADRE #02103623

STEVEN KEUNG
ASSOCIATE

P: 562.207.3313 | M: 714.515.2751
skeung@daumcommercial.com
CADRE #02172287

Although all information is furnished regarding for sale, rental or financing is from sources deemed reliable, such information has not been verified and no express representation is made nor is any to be implied as to the accuracy thereof, and it is submitted subject to errors, omissions, changes of price, rental or other conditions, prior sale, lease or financing, or withdrawal without notice.

