



FOR SUBLEASE

4715 EAST WASHINGTON BLVD
COMMERCE | CA 90040



4,800 SF
AVAILABLE



222 SF
OFFICE



14 ft
CLEAR HEIGHT



3
GL DOORS

FOR MORE INFORMATION PLEASE CONTACT:

CARLOS CASTILLO

ASSOCIATE VICE PRESIDENT

P: 213.270.2263 | M: 213.842.5877

carlos.castillo@daumcommercial.com

CADRE #01451618

DANIELA YEROVI

ASSOCIATE

P: 213.270.2264 | M: 213.926.0662

dyerovi@daumcommercial.com

CADRE #02206447

Although all information is furnished regarding for sale, rental or financing is from sources deemed reliable, such information has not been verified and no express representation is made nor is any to be implied as to the accuracy thereof, and it is submitted subject to errors, omissions, changes of price, rental or other conditions, prior sale, lease or financing, or withdrawal without notice.



4,800 SF INDUSTRIAL FOR SUBLEASE

4,800 SF
INDUSTRIAL

4715 EAST WASHINGTON BOULEVARD
COMMERCE | CA 90040

FOR SUBLEASE



PROPERTY FEATURES

- Sublease Through 6/30/2026
- Clean Industrial Unit on Washington Right Off 710 Fwy
- Corner Unit with 3 Ground-Level Loading Doors
- 3 Restrooms / 100 Amps 240 Volts
- 14' Clear Height
- CM-1 Zoning
- \$1.30 / SF / Month / Gross
- No CAM Charge

FOR MORE INFORMATION PLEASE CONTACT:

CARLOS CASTILLO
ASSOCIATE VICE PRESIDENT

P: 213.270.2263 | M: 213.842.5877
carlos.castillo@daumcommercial.com
CADRE #01451618

DANIELA YEROVI
ASSOCIATE

P: 213.270.2264 | M: 213.926.0662
dyerovi@daumcommercial.com
CADRE #02206447

Although all information is furnished regarding for sale, rental or financing is from sources deemed reliable, such information has not been verified and no express representation is made nor is any to be implied as to the accuracy thereof, and it is submitted subject to errors, omissions, changes of price, rental or other conditions, prior sale, lease or financing, or withdrawal without notice.



4,800 SF
INDUSTRIAL

4715 EAST WASHINGTON BOULEVARD
COMMERCE | CA 90040

FOR SUBLEASE



FOR MORE INFORMATION PLEASE CONTACT:

CARLOS CASTILLO
ASSOCIATE VICE PRESIDENT

P: 213.270.2263 | M: 213.842.5877
carlos.castillo@daumcommercial.com
CADRE #01451618

DANIELA YEROVI
ASSOCIATE

P: 213.270.2264 | M: 213.926.0662
dyerovi@daumcommercial.com
CADRE #02206447

Although all information is furnished regarding for sale, rental or financing is from sources deemed reliable, such information has not been verified and no express representation is made nor is any to be implied as to the accuracy thereof, and it is submitted subject to errors, omissions, changes of price, rental or other conditions, prior sale, lease or financing, or withdrawal without notice.

DAUM
COMMERCIAL REAL ESTATE SERVICES

4,800 SF
INDUSTRIAL

4715 EAST WASHINGTON BOULEVARD
COMMERCE | CA 90040

FOR SUBLEASE

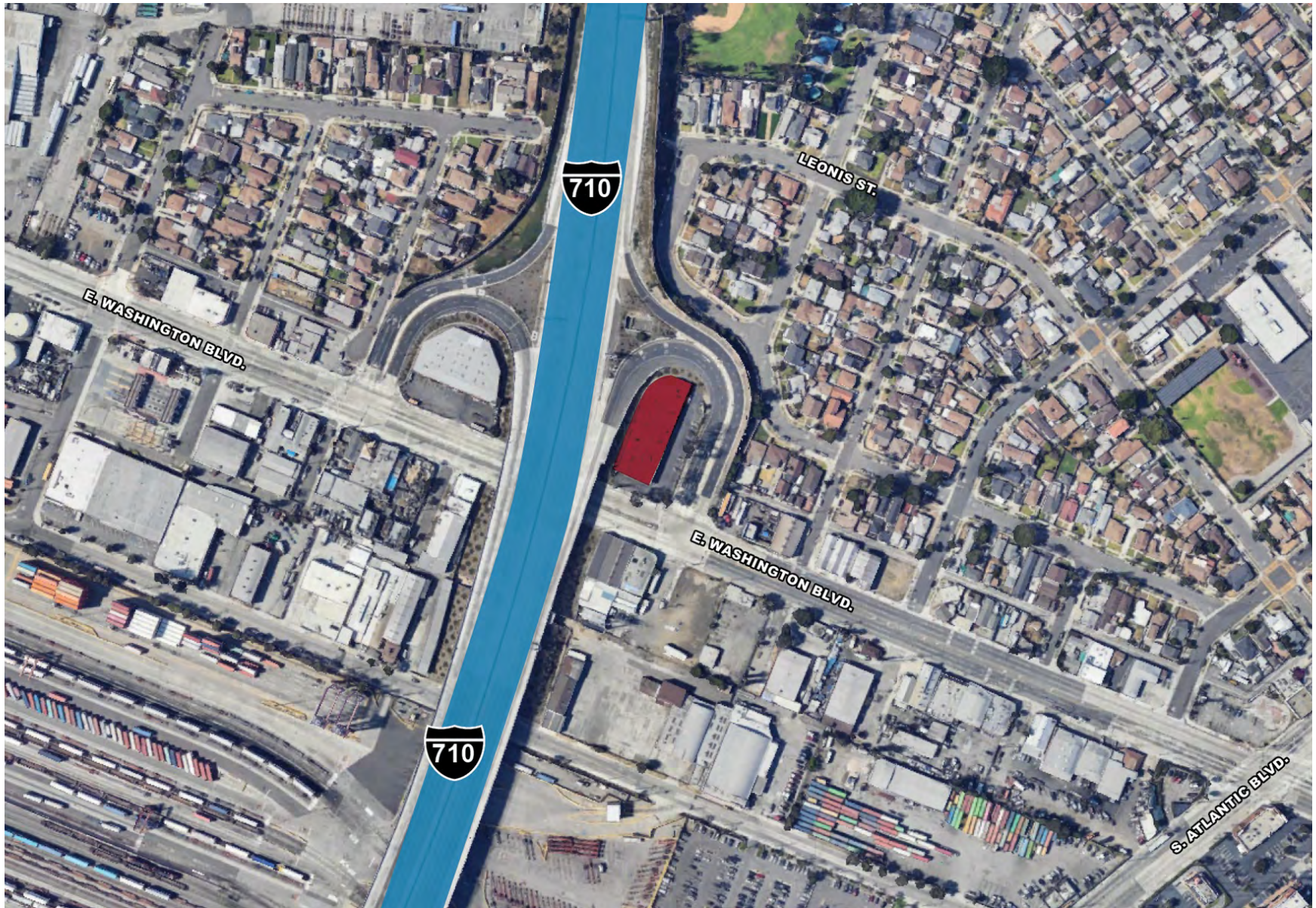

FOR MORE INFORMATION PLEASE CONTACT:

CARLOS CASTILLO
ASSOCIATE VICE PRESIDENT

P: 213.270.2263 | M: 213.842.5877
carlos.castillo@daumcommercial.com
CADRE #01451618

DANIELA YEROVI
ASSOCIATE

P: 213.270.2264 | M: 213.926.0662
dyerovi@daumcommercial.com
CADRE #02206447

Although all information is furnished regarding for sale, rental or financing is from sources deemed reliable, such information has not been verified and no express representation is made nor is any to be implied as to the accuracy thereof, and it is submitted subject to errors, omissions, changes of price, rental or other conditions, prior sale, lease or financing, or withdrawal without notice.

DAUM
COMMERCIAL REAL ESTATE SERVICES

4,800 SF
INDUSTRIAL

4715 EAST WASHINGTON BOULEVARD
COMMERCE | CA 90040

FOR SUBLEASE

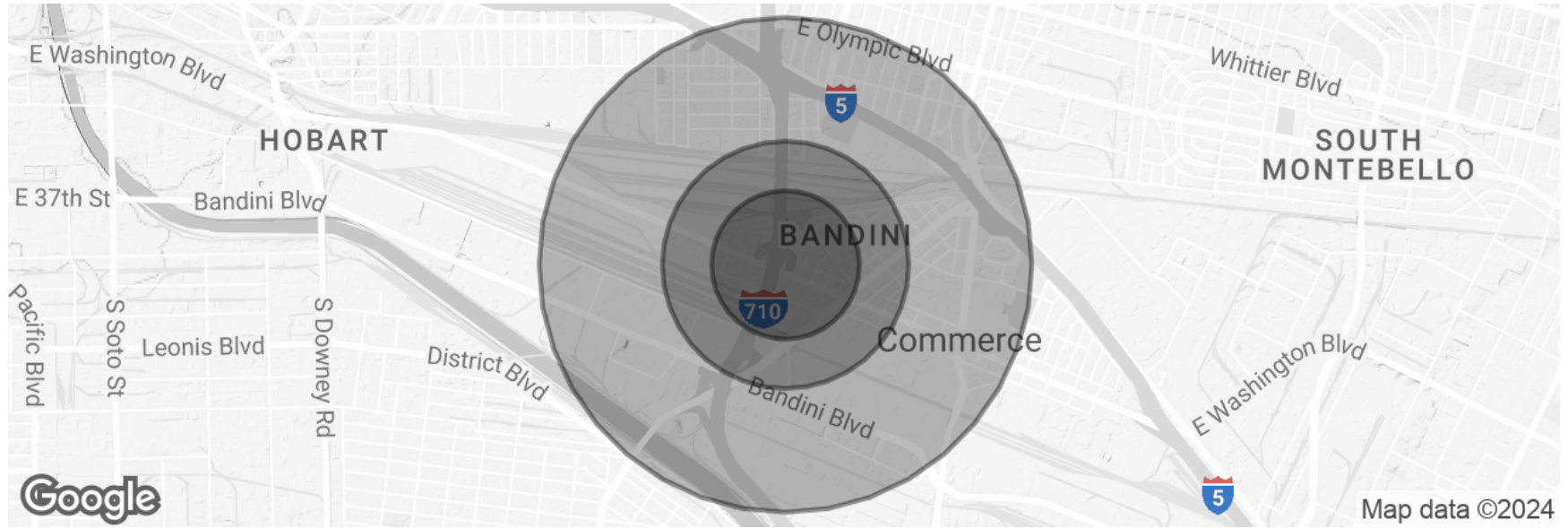

| POPULATION | 0.3 MILES | 0.5 MILES | 1 MILE |
|--------------------------------|------------------|------------------|---------------|
| Total Population | 878 | 2,383 | 13,237 |
| Average Age | 38 | 38 | 37 |
| Average Age (Male) | 0 | 0 | 0 |
| Average Age (Female) | 0 | 0 | 0 |
| HOUSEHOLDS & INCOME | 0.3 MILES | 0.5 MILES | 1 MILE |
| Total Households | 236 | 639 | 3,491 |
| # of Persons per HH | 3.7 | 3.7 | 3.8 |
| Average HH Income | \$89,179 | \$86,296 | \$74,787 |
| Average House Value | \$540,436 | \$557,098 | \$629,021 |

Demographics data derived from AlphaMap

FOR MORE INFORMATION PLEASE CONTACT:

CARLOS CASTILLO
ASSOCIATE VICE PRESIDENT

P: 213.270.2263 | M: 213.842.5877
carlos.castillo@daumcommercial.com
CADRE #01451618

DANIELA YEROVI
ASSOCIATE

P: 213.270.2264 | M: 213.926.0662
dyerovi@daumcommercial.com
CADRE #02206447

Although all information is furnished regarding for sale, rental or financing is from sources deemed reliable, such information has not been verified and no express representation is made nor is any to be implied as to the accuracy thereof, and it is submitted subject to errors, omissions, changes of price, rental or other conditions, prior sale, lease or financing, or withdrawal without notice.

