

AVAILABLE FOR SALE

16,092 SF ON
38,668 SF LOT

22017-22029 S. FIGUEROA ST.,

CARSON | CALIFORNIA



FOR MORE INFORMATION, CONTACT:

CHUCK BRILL

Executive Vice President | Principal

P: 310.538.6710 | M: 310.710.3127

chuck.brill@daumcommercial.com

CA DRE License # 00974881



Although all information is furnished regarding for sale, rental or financing is from sources deemed reliable, such information has not been verified and no express representation is made nor is any to be implied as to the accuracy thereof, and it is submitted subject to errors, omissions, changes of price, rental or other conditions, prior sale, lease or financing, or withdrawal without notice. All maps courtesy of Google Maps, Bing, and Google Earth. D/AQ Corp. # 01129558

22017-22029 S. FIGUEROA ST., CARSON | CA

AVAILABLE FOR SALE | 16,092 SF ON 38,668 SF LOT

PROPERTY HIGHLIGHTS

- Prime 110 Freeway Identity at an On/Off Ramp
- Current Commercial Uses Include Office, Retail, and Automotive
- Most Tenants on MTM Leases
- Abundant Parking
- Well Appointed Office Space

TRAFFIC COUNTS

Collection Street	Cross Street	Traffic Volume	Count Year	Distance from Property
S Figueroa St	W 220th St N	22,506	2022	0.05 mi
I- 110	W 223rd St S	11,408	2022	0.16 mi
Figueroa St	S Figueroa St N	10,295	2022	0.25 mi
S Figueroa St	W 218th St S	20,885	2022	0.26 mi
W 223rd St	S Vermont Ave W	28,164	2022	0.28 mi
110	W Carson St S	213,451	2022	0.29 mi

FOR MORE INFORMATION, CONTACT:

CHUCK BRILL

Executive Vice President | Principal
P: 310.538.6710 | M: 310.710.3127
chuck.brill@daumcommercial.com
CA DRE License # 00974881

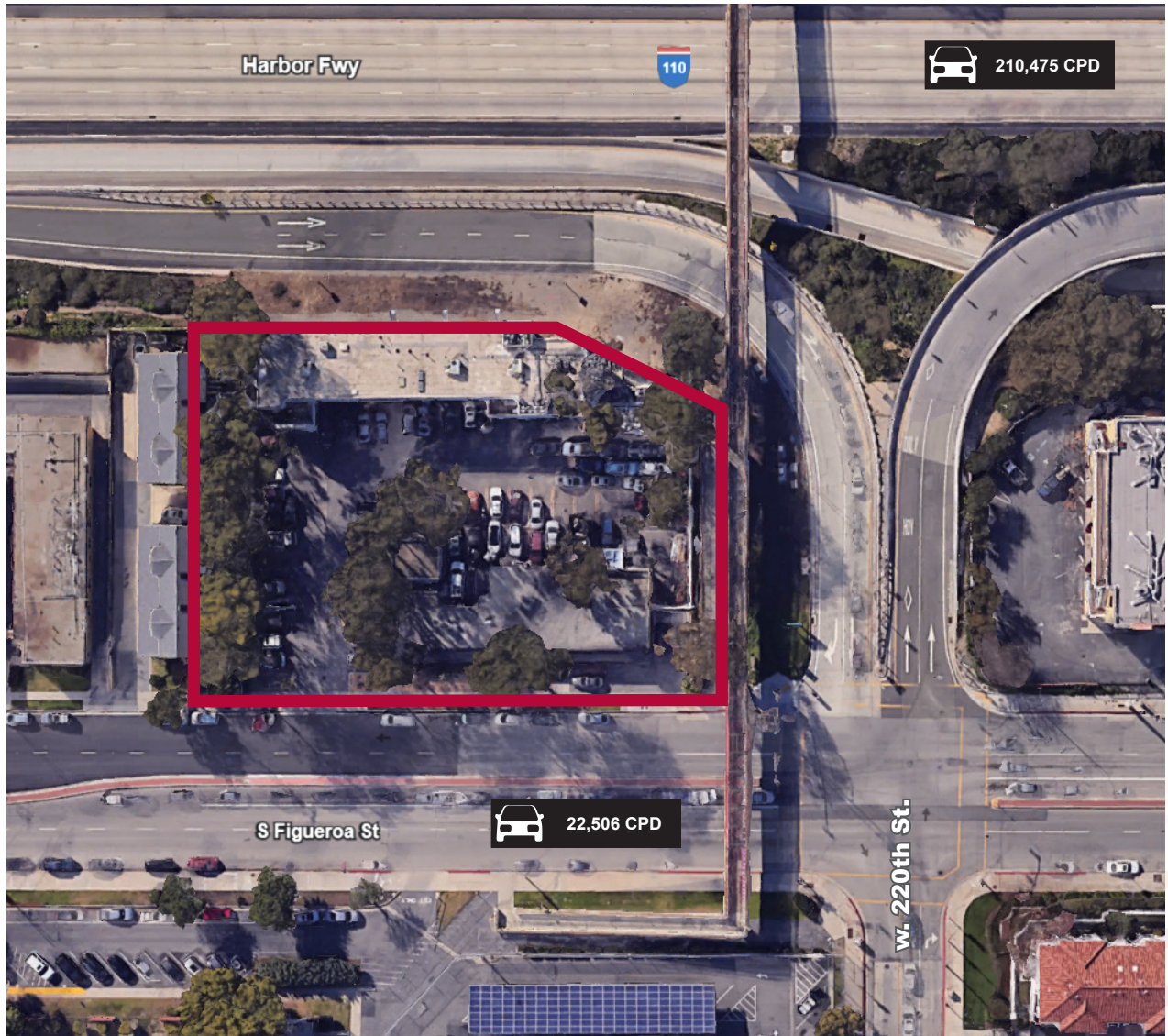

Although all information is furnished regarding for sale, rental or financing is from sources deemed reliable, such information has not been verified and no express representation is made nor is any to be implied as to the accuracy thereof, and it is submitted subject to errors, omissions, changes of price, rental or other conditions, prior sale, lease or financing, or withdrawal without notice. All maps courtesy of Google Maps, Bing, and Google Earth. D/AQ Corp. # 01129558

AVAILABLE FOR SALE | 16,092 SF ON 38,668 SF LOT

The site plan illustrates the proposed new commercial building at 2227, a 2-story structure with 11,280 S.F. of floor area, including 1st fl. 5,858 S.F. and 2nd fl. 5,424 S.F. The building is situated on a lot bounded by a freeway off-ramp to the north, a pedestrian overpass to the east, and an existing commercial building (2209) to the south. The plan shows various parking areas, including a 482 S.F. garage and a 700 S.F. vacant space, as well as a car stereo & alarm sales area (680 S.F.) and a sports cards sales area (980 S.F.). Other features include a metal container, a tower, and a pedestrian overpass. The plan also indicates the location of existing commercial buildings (2209 and 2219) and a car stereo & alarm sales area (680 S.F.). The site is surrounded by a freeway off-ramp to the north, a pedestrian overpass to the east, and an existing commercial building (2209) to the south. The plan shows various parking areas, including a 482 S.F. garage and a 700 S.F. vacant space, as well as a car stereo & alarm sales area (680 S.F.) and a sports cards sales area (980 S.F.). Other features include a metal container, a tower, and a pedestrian overpass. The plan also indicates the location of existing commercial buildings (2209 and 2219) and a car stereo & alarm sales area (680 S.F.).



DAUM
COMMERCIAL REAL ESTATE SERVICES

22017-22029 S. FIGUEROA ST., CARSON | CA

AVAILABLE FOR SALE | 16,092 SF ON 38,668 SF LOT

FLOOR PLAN

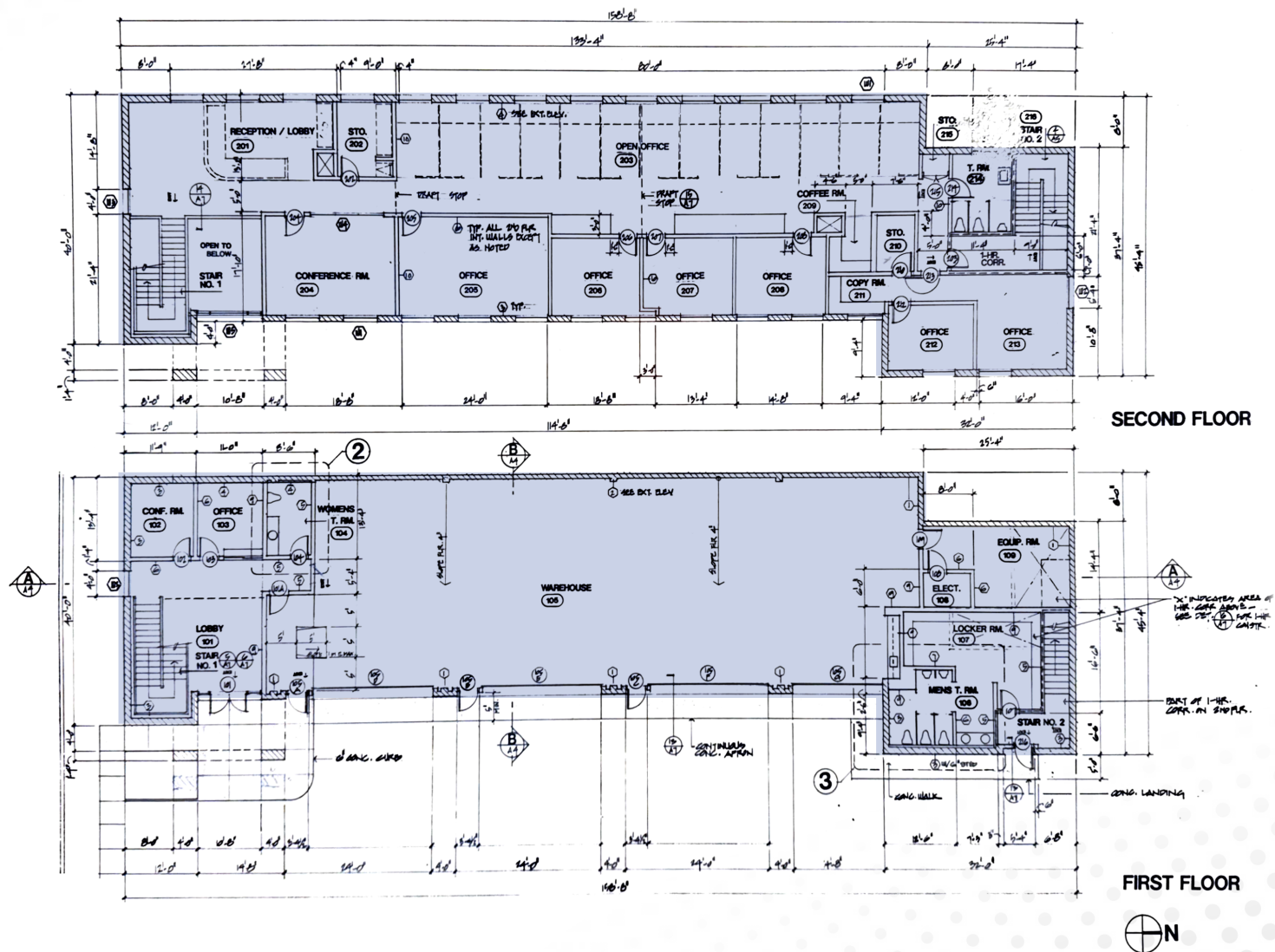

Although all information is furnished regarding for sale, rental or financing is from sources deemed reliable, such information has not been verified and no express representation is made nor is any to be implied as to the accuracy thereof, and it is submitted subject to errors, omissions, changes of price, rental or other conditions, prior sale, lease or financing, or withdrawal without notice. All maps courtesy of Google Maps, Bing, and Google Earth. D/AQ Corp. # 01129558

AVAILABLE FOR SALE

16,092 SF ON
38,668 SF LOT



22017-22029 S. FIGUEROA ST.,
CARSON | CALIFORNIA

Although all information is furnished regarding for sale, rental or financing is from sources deemed reliable, such information has not been verified and no express representation is made nor is any to be implied as to the accuracy thereof, and it is submitted subject to errors, omissions, changes of price, rental or other conditions, prior sale, lease or financing, or withdrawal without notice. All maps courtesy of Google Maps, Bing, and Google Earth. D/AQ Corp. # 01129558

DAUM
COMMERCIAL REAL ESTATE SERVICES

PHOTOS



22017-22029 S. FIGUEROA ST.,
CARSON | CALIFORNIA

Although all information is furnished regarding for sale, rental or financing is from sources deemed reliable, such information has not been verified and no express representation is made nor is any to be implied as to the accuracy thereof, and it is submitted subject to errors, omissions, changes of price, rental or other conditions, prior sale, lease or financing, or withdrawal without notice. All maps courtesy of Google Maps, Bing, and Google Earth. D/AQ Corp. # 01129558

DAUM
COMMERCIAL REAL ESTATE SERVICES

INVESTMENT ANALYSIS

22017-22029 S. FIGUEROA ST.,

CARSON | CALIFORNIA

Building SF 16,092
Land SF 38,668

CELL TOWER INCOME	Monthly	Current Annual	Proforma
Verizon Cell Tower	\$7,934.18	\$97,749.10	\$97,749.10
Crown & Castle	\$4,498.00	\$53,976.00	\$53,976.00
AT&T	\$3,064.38	\$37,599.94	\$37,599.94
Total Cell Tower Income	\$15,496.56	\$189,325.04	\$189,325.04

BUILDING INCOME					
Tenant Rental Income	\$1.24	\$19,885.00	\$238,620.00	\$1.50	\$289,656.00
Vacancy & Loss	0%	\$0.00	\$0.00		\$0.00
Annual Gross Revenue	\$1.24	\$19,885.00	\$238,620.00		\$289,656.00

BUILDING EXPENSES					
Property Taxes	1.16%	\$0.26	\$4,263.76	\$51,165.10	\$51,165.10
Other Expenses		\$0.10	\$1,609.20	\$19,310.40	\$19,310.40
Total Expenses		\$0.36	\$5,872.96	\$70,475.50	\$70,475.50

BUILDING NOI	\$0.87	\$14,012.04	\$168,144.50	\$1.14	\$219,180.50
---------------------	---------------	--------------------	---------------------	---------------	---------------------

TOTAL NOI		\$29,508.60	\$357,469.54		\$408,505.54
------------------	--	--------------------	---------------------	--	---------------------

Building Value	Value PSF	Cap Rate	Proforma Cap Rate
\$4,425,300.00	\$275.00	3.80%	4.95%

Cell Tower Value			
\$4,733,126.01		4.00%	4.00%

TOTAL VALUE	Value PSF		
\$9,158,426.01	\$569.13	3.90%	4.46%

Any projections, opinions, assumptions or estimates used are for example only and do not represent the current or future performance of the property. The value of this transaction to you depends on tax, and other factors, which should be evaluated by your tax, financial and legal advisors. You and your advisors should conduct a careful, independent investigation of the property to determine to your satisfaction the suitability of the property for your needs.

Although all information is furnished regarding for sale, rental or financing is from sources deemed reliable, such information has not been verified and no express representation is made nor is any to be implied as to the accuracy thereof, and it is submitted subject to errors, omissions, changes of price, rental or other conditions, prior sale, lease or financing, or withdrawal without notice. All maps courtesy of Google Maps, Bing, and Google Earth. D/AQ Corp. # 01129558

**22017-22029 S. FIGUEROA ST.,
CARSON | CA**

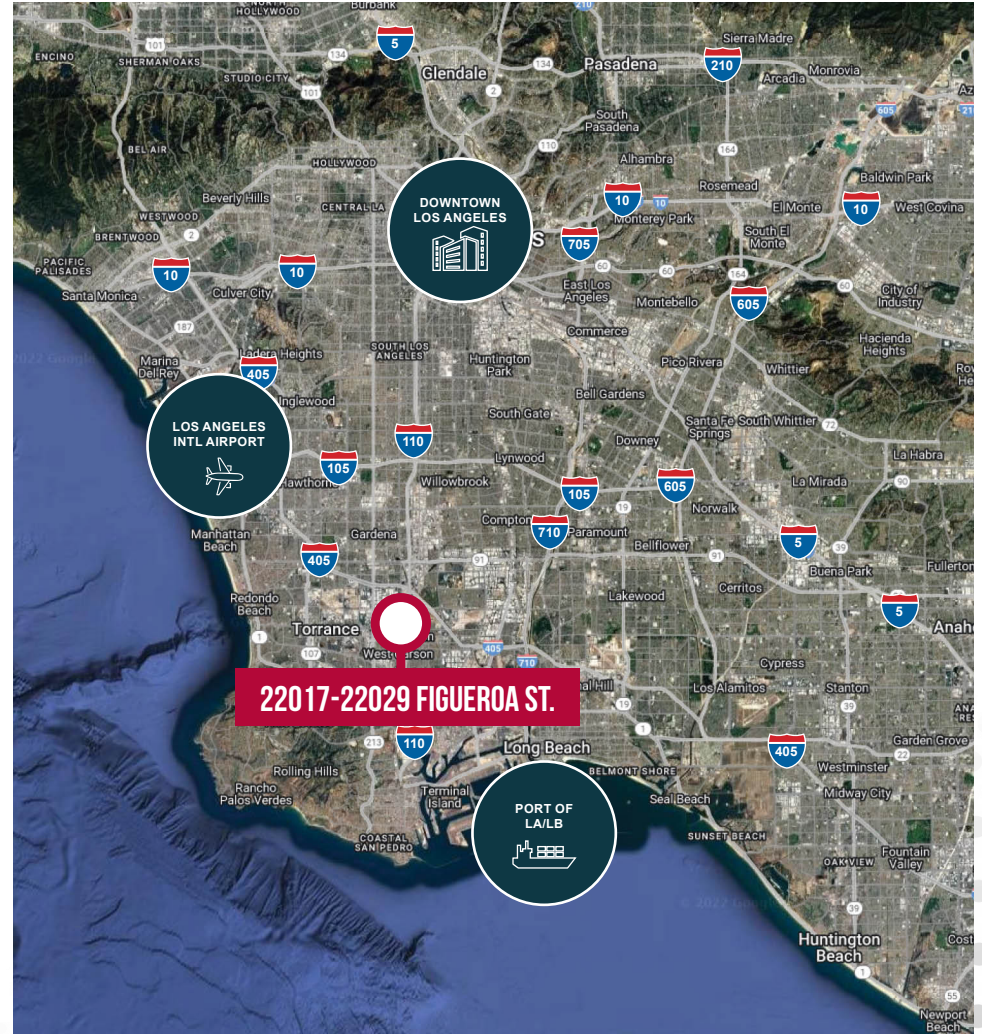
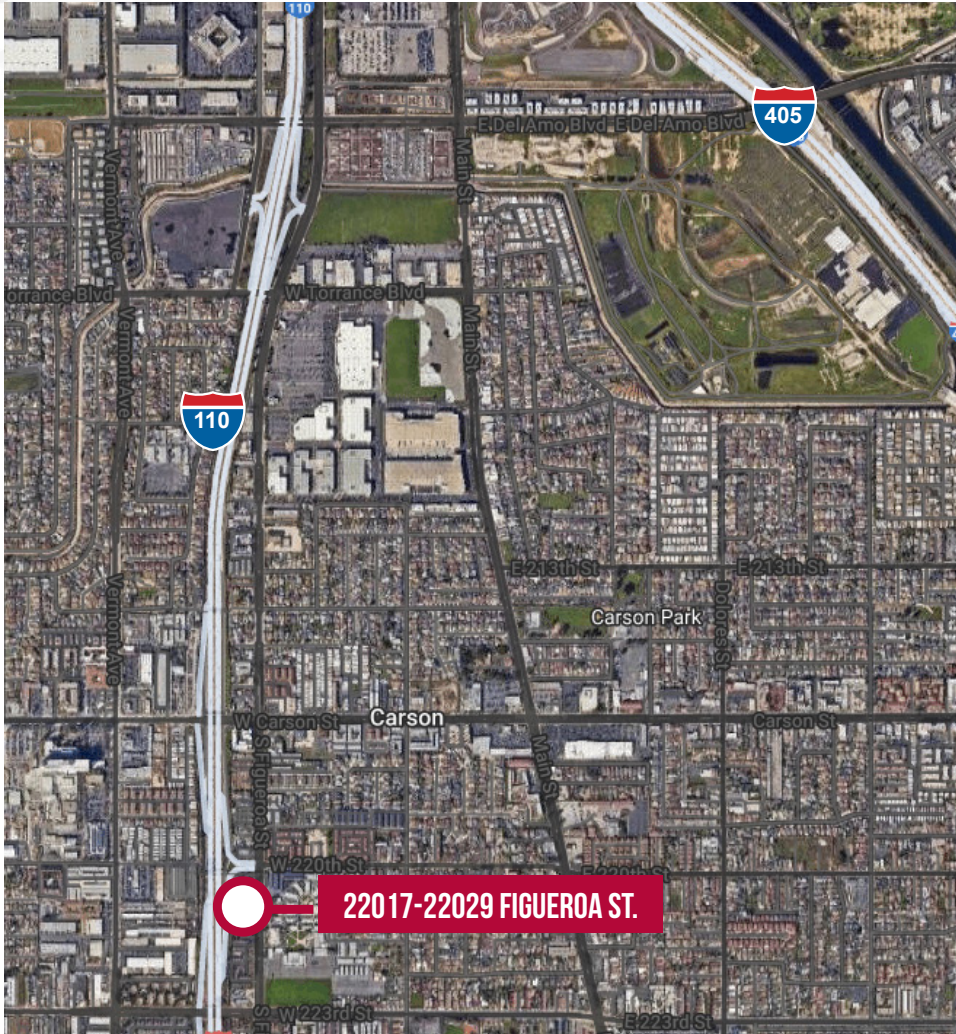
AVAILABLE FOR SALE | 16,092 SF ON 38,668 SF LOT

Although all information is furnished regarding for sale, rental or financing is from sources deemed reliable, such information has not been verified and no express representation is made nor is any to be implied as to the accuracy thereof, and it is submitted subject to errors, omissions, changes of price, rental or other conditions, prior sale, lease or financing, or withdrawal without notice. All maps courtesy of Google Maps, Bing, and Google Earth. D/AQ Corp. # 01129558



DAUM
COMMERCIAL REAL ESTATE SERVICES

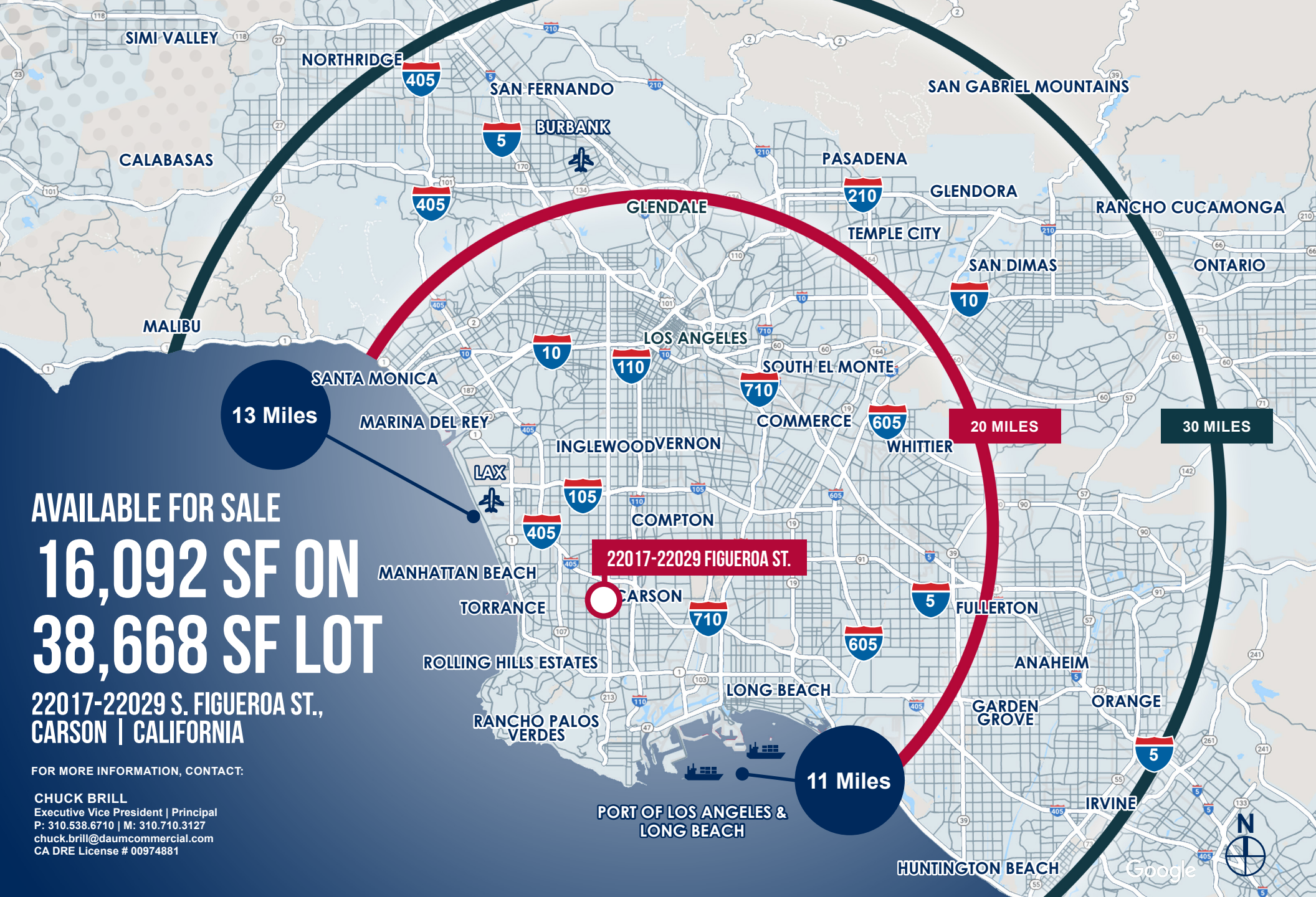

Although all information is furnished regarding for sale, rental or financing is from sources deemed reliable, such information has not been verified and no express representation is made nor is any to be implied as to the accuracy thereof, and it is submitted subject to errors, omissions, changes of price, rental or other conditions, prior sale, lease or financing, or withdrawal without notice. All maps courtesy of Google Maps, Bing, and Google Earth. D/AQ Corp. # 01129558